

Property of Hudson Berry Ch. D.A.R.

BOOK OF THE DEAD

An

Alphabetical Arrangement of the dead buried in
Cemeteries of Anderson County
Indexed by numbers to the cemeteries
in which each individual is buried

"Remember Youth as you pass by,
As you are now, so once was I
As I am now, soon must you be.
Prepare for death and follow me."
(a Memorial Inscription)

"Called from Labor to Refreshment on 1-15-1907"
(A Memorial Inscription)

Second Edition

Stensiled by R.M. Smith, Anderson, S.V.

August 1966

FOREWARD

Compiling this record has been a most interesting piece of research and it is hoped that you will get as much information from it as it has been to the compiler. The cemeteries are listed and numbered in alphabetical order. Acknowledgements are extended to the following parties who gave assistance in locating many of the private cemeteries: Clifford Waldrop; W.A. Miller; Lewis Brown; Derral L. Schlock; Lewis Moorhead; Malcolm Hawkins; Joseph Milton Adams; Bill Suttles; Mrs. James H. Campbell; The South Caroliniana Library for providing records of some obliterated cemeteries; Franklin Acker of the Independent; and especially do I wish to thank Danny Davis of Pelzer who assisted in compiling data from many cemeteries in and around Pelzer, Piedmont; Williamston, Belton and Honea Path.

In general the following procedures have been used in compiling this data, there are some exceptions. The number following each name on the extreme right is the number given the cemetery in which the individual is buried-see back of volume. These same numbers are used to indicate the location of the cemeteries on the map found in the front of volume. Only the names of adults have been recorded, with a few exceptions. The husband and wife are listed together if the maiden name of the wife was not shown. In many cases the maiden name has been later ascertained but left in its original position. Examples, "W.A. Roark 3-28-1897 (12-7-1945). Wife, Linnett D. 4-17-1896 (3-7-1958)". If the maiden name was given the entry appears: "John Clayton Allen 2-23-1876 (12-20-1910). Husband of Annie Dean". Annie will appear under 'Dean'. If the wife or husband is not known to be deceased, or if no record was found of such death, the entry is as follows: Roy Clyde Allen-died 3-20-1857 age 71. Wife, Mary Turner."

Several of the cemeteries included are not in Anderson County, but since they are just across the neighboring county lines and since many of the deceased buried in these cemeteries were natives of Anderson they were included. There were other reasons also. For instance the Williams cemetery across the Saluda River from the Duke Power plant is included because the town of Williamston was named in his honor.

Many death and marriage dates were found in old Anderson papers. No cemetery marker was found for many of these and since the place of burial was not mentioned a question mark appears in place of a cemetery number.

Several private cemeteries were found after much of the stencil work had been done. These will be found at the end of the volume.

1	Anderson, 1st. Baptist	2	Anderson, 1st. Presbyterian
3.	Andersonville, Baptist	4	Armstrong, private
5	Asbury, Methodist	6	Barker's Creek, Baptist
7	Barkley, private	8	Beaverdam, Baptist
9	Belton, Baptist	10	Bennett, private
11	Bethaney, Baptist	12	Bethesda, Methodist
13	Bethlehem, Lutheran	14	Beulah, Methodist
15	Big Creek, Baptist	16	Breazeale, private
16A	Buchanan, private	16B	Burriss, private
17	Byrum, private	18	Calvary, Baptist
18A	Campbell, private	19	Carswell, Baptist
20	Cedar Grove, Methodist	21	Cedar Grove, Baptist
22	Childress, private	23	Clardy, private
24	Concord, Baptist	25	Cooper, private
26	Corinth, # 1, Baptist	27	Corinth # 2, Baptist
28	Cox # 1, private	29	Cox # 2 (or Grubbs), private
30	Dean, private	31	Dorchester, Baptist
32	Double Springs, Baptist	33	Douthit, private
33A	Duncan, private	34	East View, Honea Path
35	Ebenezer, Methodist	36	Emerson, private
37	Erskine, private	38	Eskew of Burriss, Private
39	Eureka, Baptist	40	Fairview, Methodist
41	Fant, private	42	Fant's Grove, Baptist
43	First Creek, Baptist	44	Flat Rock, Baptist
45	Forest Lawn	46	Friendship # 1, Baptist
47	Friendship # 2, Baptist	47A	Gambrell, private
47B	Gambrell, private	48	Garden of Memories
49	Generostee, Presbyterian	49A	Generostee, Baptist
50	Good Hope, Baptist	51	Gray, private
52	Griffin, private	53	Guthrie, private
54	Hall, private	55	Hall, private
56	Hall, private	57	Hammond, private
58	Hannah Hall, private	58A	Harris, private
59	Hebron, Methodist	60	Hodges, private
61	Holbert, private	61A	Holmes, private
62	Honea Path, Presbyterian	63	Horton, private
64	Hopewell, Baptist	65	Hunt, private
66	Iva Memorial	67	Johnson, private
68	Kay, private	68A	Keys, private
69	King, private	70	LaFrance
71	Lebanon, Baptist	72	Leverette, private
73	Lewis, private	74	Long Branch, Baptist
75	Maddox, private	76	Martin, private
76A	Martin, private	76B	Martin, private
77	Mary Smith, private	78	Mattison, private
78A	Mauldin, private	79	Maverick, private
80	McAlister, private	80B	McElroy, private
80A	McFall, private	81	McFee, private
81A	McGee, private	81B	McGee, private
82	Methodist Chapel (Newton's)	82C	McKee, private
82D	McPherson, private	83	Midway, Presbyterian
84	Mitchell of Mattison, private	85	Moorhead, private
86	Mt. Airy, Baptist	87	Mt. Bethel, Baptist
88	Mt. Pisgah, Baptist	89	Mtn, Creek, Baptist
90	Mtn, Springs, Baptist	91	Mt. Tabor, Baptist
91A	Old Mt. Tabor, Baptist	92	Mt. Zion, Presbyterian
92A	Mullikin, private	93	Neal's Creek, Baptist

94	Nevitt, private	95	New Hope, Baptist
96	New Hope, Methodist	97	New Silverbrook
98	New Prospect, Baptist	99	Nichols, private
100	Norris # 1, private	101	Norris # 2, private
102	Oak Grove # 1, Baptist	103	Oak Grove # 2, Baptist
104	Old Hopewell, Baptist	105	Old Concord, Presbyterian
106	Old Generostee, Presbyterian	107	Old Good Hope, Presbyterian
107A	Old Hard Shell, Baptist	108	Old Lebanon, Baptist
109	Old Mtn. Creek, Baptist	110	Old Iva, Methodist
110A	Old Nazareth, Presbyterian	111	Old Salem, Baptist
111A	Old Shiloah, Methodist	112	Old Silverbrook
113	Old Slabtown	113A	Old Snow Hill, Methodist
114	Orr, private	115	Pelzer Memorial
116	Pendleton, Baptist	117	Pendleton, Methodist
118	Pendleton, Presbyterian	119	Pickens Chapel
119A	Poor, private	120	Popular Springs, Baptist
121	Providence, Methodist	121A	Rankin, private
122	Refuge, Baptist	123	Rice, private
123A	Richey, private	124	Roberts, Presbyterian
125	Rockly River, Baptist	126	Rose Hill, Piedmont
127	Ruhamah, Methodist	128	Sallie Reed, private
129	Sandy Springs, Methodist	130	Savannah Valley, Church of God
131	Shady Grove, Baptist	133	Shiloah, Methodist
132	Sharon, Methodist	135	Salem, Baptist
134	Shiloah, Baptist	137	Simpson, private
136	Siloam, Baptist	138	Six-&-Twenty, Baptist
137A	Simpson, private	139A	Smith's Chapel, Methodist
139	Smith's Chapel, Methodist	141	St. Paul's, Episcopal
140	St. Joseph's, Catholic	143	Starr, Baptist
142	St. Paul's, Methodist	144A	Taylor, private
144	Old Stone Church, Presbyterian	146	Townville, Baptist
144B	Teague, private	148	Townville, Presbyterian
147	Townville, Methodist	150	Trinity, Methodist
149	Triangle, private	152	Union, Baptist
151	Tucker, private	154	Verennes, Presbyterian
153	Union Grove, Methodist	156	Welcome, Baptist
155	Watkins, private	157A	Wesleyan Fellowship
157	Welborn, private	159	White Plains, Baptist
158	Whitaker Smith, private	161	Williams, private
160	Whitfield, Baptist	163	Williamston, private
162	Williamston Memorial		
164	Zion, Methodist		

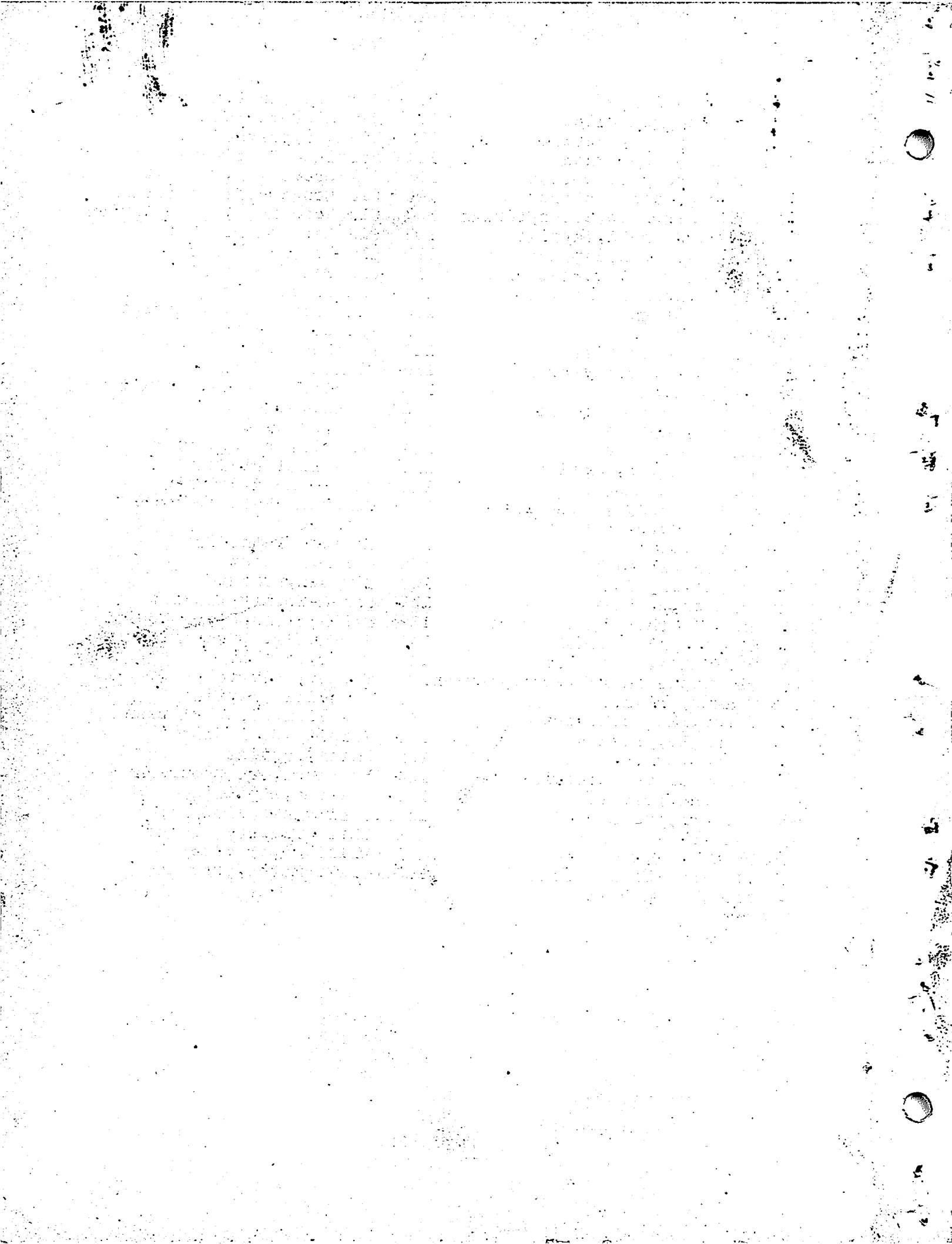

Supplementary Material to be added to First Edition

Information supplied by Ralph Poore:

POOR, William-born about 1760 and died in 1822. Wife, Mary Gresham died 1836. This may be the H. Poor listed under Poor in the main section of book. These deceased are buried in cemetery # 119A.

Anderson cemetery-private. Not listed in first edition. It is located south of the Anderson reservoir. North of Highway # 217 and west of Highway # 76 and is located in the second edition map by red marks. The information following was supplied by Miss Susie May Anderson:

ANDERSON, William, Dr. 6-10-1790 (5-12-1853). Son of Capt. James and Agnes Craig Anderson.

Mary-no dates given. Wife of James Watson and daughter of Capt. James and Agnes.

CRAIG, Agnes 4-10-1754 (1842). Wife of Capt. James Anderson and daughter of James and Mary Laird Craig. Capt. James is buried at Pickens Chapel

HUNTER, Mary McEldowny 5-25-1802 (6-1-1884). Wife of Dr. William Anderson and daughter of Thomas and Sarah Gilkie Hunter.

BROADMOUTH Baptist

This church is located about two miles east of Honea Path on the Ware Shoals Road a short distance to left. The Anderson-Abbeville County line passes through the center of this cemetery. It is shown by red on the second edition map.

AMERCROMBEE, F. A. 1874-1966

AMBROSE, Lonnie 12-8-1872 (6-25-1899). Dau., of E. M. & F. Ambrose

ANDERSON, Minnie Sue 10-7-1869 (11-28-1936). Wife of G. L. Burts

BAGWELL, Anna L. 11-25-1881 (11-2-1903)

Curtis L. 10-5-1885 (1-18-1950)

Fannie 1-1-1832 (1-6-1902). Mother of W. B. Bagwell

Frances A. 1-6-1850 (7-11-1933). Wife of Caloway L. Lollis (see)

J. W. 5-29-1873 (7-7-1941).

Elizabeth C. 11-14-1835 (12-6-1910)

Pickney E. 5-17-1920 (1-11-1945). SC Pfc/82 Armd/BN/W. W. 11

Steve E. 1890-1941. Wife, Onnie M. 1885-1937

W. B. 3-29-1848 (4-5-1923). Wife, Margaret 1-21-1846 (7-6-1912)

William F. 10-4-1850 (7-19-1898). Wife, Lou J. 3-1-1852 (5-17-1905)

BALLARD, B. B. 1883-1957

Beulah G. 1880-1954

BALLENTINE, George N. 2-14-1833 (10-30-1884). Wife, Mary 3-7-1840 (9-19-1919)

BARMORE, Euphemia 12-1-1834 (10-2-1883). 1st. wife of W. T. Latimer

BECKS, Ella Mae P. 4-10-1917 (8-16-1939)

BLAINE, Mahala 12-3-1817 (7-23-1895). Hus., W. P. Martin

BRASWELL, Julia A. 9-16-1830 (8-17-1867). 1st. wife of Matthew A. Davis

BRATCHER, Boss 1899-1963

Henry 1874-1959

John 3-20-1837 (5-20-1912)

BRIGHT, Iris Helen 1933-1963

BROWN, Fleta G. 1871-1953

BURNETTE, Festus 1888-??. Wife, Josie 1880-1949

BURTS, Clifton 1-14-1888 (11-6-1953). Wife, Gertrude K.

Ella 10-24-1875 (11-29-1914). Dau., of S. J. & A. E. Burts. Wife of W. H. Monroe

George L. 11-4-1859 (12-19-1939). Wife, Ora 8-25-1872 (7-19-1907)

BURTS, Henry 7-2-1880(8-25-1902). Son of S.J. & A.E.
 Ida 2-29-1872(9-12-1914). Wife of Rev. Wm. B. McCuen
 Michael 1806(7-12-1885). Wife (stone broken) died 2-21-1890 age 88
 Robert Milton 9-3-1873(4-28-1946)
 Roy W. 12-1-1895(1-9-1951)
 R.W. 1833-1920. Minister-CSA. 2nd. wife, Amanda L. 1841-1891. 3rd wife,
 Sarah L. 1844-1920
 William L. 1-10-1875(9-16-1964)
 BYRUM, Elizabeth 7-3-1853(1-4-1926). Wife of W.T. Latimer
 CARR, William A. 3-19-1797(7-18-1873). Wife, Polly-died 10-28-1872
 CALLAHAN, Eleanor 11-23-1817(2-8-1908). Wife of Stephen Latimer (see)
 Lizzie 12-28-1858(11-9-1882). Dau., of Wm. & Sarah
 W.M.-died 1882. Wife, Sarah F. 2-23-1829(8-25-1885)
 COKES, Elizabeth 7-13-1837(10-26-1888)
 CAMPBELL, Jesse 6-9-1880(3-1-1961). Wife, Alice E. 3-18-1875(7-23-1950)
 John Terry 4-7-1881(4-2-1950). Wife, Bettie Elizabeth 6-8-1881(12-
 20-1941)
 W. Roy 11-16-1908(8-27-1922). Son of Jesse & Alice
 COCHRAN, Frances May 1802(6-28-1895). Hus., S.W. Cochran
 COLEMAN, Robert Alstone 5-15-1872(4-8-1928)
 Roy H. 7-17-1905(3-15-1948). Wife, Mary H.
 William D. 9-26-1878(5-26-1939). Hus., of Katie B. Mattison (see)
 COCHRAN, Frances May 1802(6-28-1895). Hus., S.W. Cochran
 COWART, Robert L. 1870(3-14-1952). Wife, Mary A. 5-29-1889(6-7-1939)
 COX, Aris 5-22-1802(6-17-1865). Wife, Nancy 9-1-1803(8-14-1873)
 Aris 4-6-1844(6-11-1903). Hus., of Margaret Macken (see)
 P.S. 3-2-1875(10-6-1910)
 CULBERTSON, Robert Frank 12-28-1883(10-30-1927)
 Ewell Black 10-6-1872(6-21-1906)
 CUNNINGHAM, Rosa 2-3-1872(12-15-1954)
 DANIEL, Lucius C. 1886-1964. Wife, Mary M.
 DARR, John B. 6-4-1832(6-7-1884)
 DARWIN, Augustus Talmadge 5-3-1890(10-21-1913)
 DAVIS, Andrew J. 1862-1944. Wife, Mary Gambrell 1863-1915
 Clarence G. 10-1-1886(3-1-1916). Wife, Viola 1-27-1884(9-20-1958)
 Henry N.-died 12-3-1857 age 22
 James Franklin-died 3-5-1882 age 36
 James Thomas 1-19-1876(10-13-1895) Son of J.F. & E.R.
 Louise J. 10-22-1878(2-22-1895). Dau., of J.F. & E.A. Davis
 Martha-died 11-24-1857. Wife of Haywood Davis 2-4-1881 age 75
 Martha A. 10-1-1861(11-14-1898). Wife of J.P. Gambrell
 Martha H. 2-2-1861(12-3-1925). Wife of William Maddox
 Matthew A. 2-5-1823(4-2-1911). Hus., of 1st. Julia A. Braswell; 2nd.
 Elizabeth Fields
 Rebecca Griffin 1844-1920. Wife of J.F. Davis
 Sudie L. 5-7-1877(9-17-1950)
 Robert Lawrence 6-2-1882(10-3-1954)
 Walter L. 1882-1944. Wife, Nancy B.
 W.E. 1-30-1868(7-19-1939)
 DEALE, M. Lou 12-16-1836(2-7-1892). Wife of W.A. Kay (see)
 DICKSON, Henry Eugene -died 8-16-1934. SC Pvt/Motor Train Corps
 W.F. 9-11-1856(2-18-1925). Wife, Nancy Mary 10-16-1853(7-16-1908)
 ELGIN, E.B. 3-13-1832(6-7-1907)
 FEATHERSTONE, Alice A.-died 8-24-1872 age 23/. Dau., of J.W. & C.E.
 J.W. 2-2-1804(3-14-1858). Wife, Katherine 6-29-1815(11-3-1851)
 FIELDS, Elizabeth 12-22-1845(12-14-1929). 2nd. wife of Matthew A. Davis

GAMBRELL, A.R. 11-15-1837 (6-25-1912)
 Bessie L. 8-7-1884 (6-9-1954)
 E.B. 3-10-1874 (5-11-1932). Wife, Beulah M. 5-26-1888 (5-7-1959)
 E. Edd 11-27-1854 (10-21-1929)
 Enoch 1829 (6-1-1888)
 Enoch F. 6-3-1866 (7-23-1945). Wife, Margaret E. 10-26-1868 (2-2-1935)
 Evaline 1835 (12-12-1903)
 Evaline C. 2-5-1860 (5-14-1903). Hus., J.H. Browning
 Henry Clinton 3-7-1877 (1-29-1913)
 Isabella 9-24-1829 (10-26-1894). Hus., S.V. 12-27-1823 (2-17-1896)
 James 5-31-1802 (4-3-1886)
 James 2-18-1827 (12-1-1863). Hus., of Cynth Kay (see)
 James P. 1862-1932. Wife, Leila M. 1880-1940
 James W. 10-5-1859 (11-26-1910)
 Jefferson Davis 6-15-1862 (10-29-1898)
 J.N. 1898-1935
 John J. 1887-1948
 Maggie 4-1-1876 (11-9-1949)
 Mahala 3-31-1892 (2-28-1961)
 Mahaly 8-31-1800 (5-11-1879)
 Martha 5-31-1831 (12-24-1903). Wife of James H. Woods
 Martha J. 1859-1930. Wife of H.B. Mattison (see)
 Minnie Bell 12-31-1880 (6-22-1902). Dau., of E.E. & S.J. Gambrell. Wife
 of R.O. Lollis
 Nannie 1-17-1883 (12-18-1932). Hus., John A. Haynes
 Robert R. 6-14-1872 (9-17-1955). Wife, Mary Jane 12-18-1879 (3-1-1964)
 Sallie E. 12-30-1860 (12-27-1937)
 Sallie J. 1-31-1889 (3-5-1916). Dau., of J.P. & M.A. Gambrell. Wife of
 E.O. Phillips
 Sam P. 2-19-1883 (5-27-1917)
 Sarah E. 5-9-1839 (12-30-1922)
 Sarah J. 3-9-1859 (2-21-1904)
 Thaddus 1855-1908. Wife, Nancy J. 1860-1929
 Thenie 10-17-1871 (8-15-1957)
 Walter E. July 1904 (jan. 1965)
 William F. 9-3-1891 (3-25-1912). Son of J.P. & M.A.
 GARRISON, Addie 3-15-1878 (4-2-1941)
 W.F. 11-25-1862 (11-14-1939)
 GENT, Jesse 4-11-1784 (9-11-1849)
 GILLIAM, James H. 5-29-1858 (3-14-1949). Wife, Leila L.
 James W. 1886-1945. Wife, Sudie G. 1889-1943
 Julia M. 9-18-1859 (9-22-1912)
 GREER, Fatina Prather 1831-1896
 John M. 1-1-1810 (2-5-1884). Wife, Mary 9-18-1809 (1-20-1854) (M) 2-10-
 1831
 Sarah M. 1833-1870
 GUNNELLS, Gillie A. 11-11-1877 (9-3-1959). Wife of Wm. T. Satterfield (see)
 Jack B. 3-29-1837 (9-21-1964)
 James L. 2-24-1867 (5-21-1918)
 Joe S. 11-20-1914 (6-26-1953)
 Lewis H. 1887-1966. Wife, Sarah M.
 L.H. 1-11-1836 (1-31-1925). Wife, Winnie M. 1-16-1847 (2-17-1917)
 Robert T. 3-5-1882 (7-17-1954)
 Sallie E. 2-24-1874 (12-15-1901). Hus., James W. McCoy
 Harper, John R. 5-8-1836 (5-21-1912). Wife, Mary 2-27-1843 (9-5-1862)
 Mary (stone broken). Wife of John R. Harper

HAYNES, Maude C. 1907-1964. Hus., Bennett Haynes
 Willie E. 4-29-1910(11-25-1939)

HEDDEN, J. Allen 3-12-1877(2-5-1935). Wife, Frances M. 7-27-1880(12-10-1952)

HENDERSON, Mary 1857-1919. Wife of J.P. Lusk

HILL, S.B. 9-20-1861(4-1-1909)

HOLCOMB, Elisha 9-26-1816(5-30-1900)
 G.F. 4-10-1833(8-6-1917)
 Phebe E. 1-16-1882(8-7-1902)
 Polly Ann 8-27-1829(6-2-1911)
 Simpson 7-8-1839(5-29-1902)

HONICUTT, James W. 1865-1955

INGRAM, Mary Davis 4-7-1832(1-23-1923)

JAMESON, Robert S. 5-28-1894(1-21-1919)
 R.P. Brooks 2-20-1857(7-7-1917). Wife, Corrie Mattison 1-26-1864(12-11-1950)

JENNINGS, Eugenia 3-18-1866(7-1-1931)
 Hollie M. 5-22-1894(12-7-1947). SC Sgt/118 Inf/30 Div/W.W.1
 Samuel L. 10-7-1869(5-14-1912)

JONES, Laura M. 4-3-1870(5-31-1891). Hus., R.L. Jones

JORDAN, Essie U. 3-5-1830(7-7-1879). Hus., Rev. B.M. King

KAY, C. Mildita 11-2-1851(9-24-1925)
 Cynth 11-10-1822(1-25-1905). Wife of James Gambrell (see)
 Essie C. 9-14-1863(1-19-1919)
 James W. 9-13-1847(1-6-1865). Son of Joel & Henrietta. Member Capt. Martin's Co/ 2nd. Battalion
 Joel 4-22-1817(5-21-1898) Hus., of Henrietta Webster
 Ludie F. 6-20-1847(1-4-1865). Member Capt. Martin's Co/2nd. Bat/SCV.
 Son of W.P. & E. H.
 Mary Kate 1-7-1840(4-27-1921). Wife of W.L. Land
 Mason 5-26-1808(5-20-1883). Wife, Pollie 8-20-1809(4-26-1871)
 Robert P. 11-27-1861(9-19-1936)
 Robert W. 12-1-1842(7-2-1887). Wife, Laura C. 8-2-1838(4-29-1905)
 Sallie A. 7-11-1845(11-5-1903). Dau., of W.P. & E.H. Kay
 Urania C. 12-3-1841(2-17-1908). Wife of Stephen N. Latimer
 W.A. 7-11-1841(2-1-1892). Hus., of M. Lou Deale
 William Pleasant 9-6-1813(8-11-1869). Hus., of Elizabeth Pyles

LAND, James L. -died 6-11-1895 age 22-9-12. Wife, Fannie 2-18-1847(12-2-1920)
 Lawrence 1874-1945. Wife, Mary Pauline 1877-1945

LATIMER, Annie E. 8-14-1847(6-6-1937). Wife of S.J. Burts
 Benjamin Milton 1871-1958. Hus., of Etta Traynham (see)
 Carrie Deale 9-14-1862(8-9-1894)
 Clement T. 10-10-1786(4-1-1855). Wife, Isabella -died 10-27-1871 age 84
 Dora A. 1-8-1856(8-12-1887). Hus., William Kay
 Eugenia V. 1-16-1877(3-15-1929)
 Frank 12-21-1885(2-7-1914)
 James Stark 3-4-1843(3-1-1904). Wife, Mary Frances 8-24-1866(2-13-1937)
 Joel L. 1-12-1869(5-20-1912). Wife, Ida C. 4-2-1875(3-21-1904)
 J.R. 5-10-1834(6-6-1906). Wife, Minerva 8-15-1833(8-27-1905)
 B.M. Dr. Jan. 1823(7-7-1893)
 Margaret L. 5-4-1827(6-13-1891)
 Mary P. 9-19-1803(10-1-1894). Hus., Marvin Trowbridge
 M. Luther 12-24-1844(2-19-1927). Wife, Amma E. Kay
 Nannie E. 10-18-1863(5-3-1892). Hus., John H. Harrison
 Robert M. 1867-1938. Wife, Minnie 1874-1931

LATIMER, Stephen 11-10-1804(6-13-1880).Hus., of Eleanor Callaham
 Stephen Ellis 7-15-1870(1-25-1917)
 Stephen N.9-9-1838(12-18-1906).Hus., of Urania C.Kay (see)
 Stephen N.12-4-1859(1-29-1883)
 Velma U.12-11-1913(4-19-1960)
 Walter 5-2-1880(1900).Son of M.L. & Emma
 W.H.10-25-1857(1-5-1933).Hus., of Lela A.McGee (see)
 William C.1902-1927.Wife, Alice J.1897-1964
 W.T.5-27-1834(8-29-1909).Hus., of Tryohenia Barmore (see)

LAWSON, Bluford May 1801(7-27-1862).Wife, Sally 12-24-1842-Born in
 1807

LOLLIS, Addie D.12-23-1901(1-31-1963).Hus., Paul S. Lollis
 Caloway L.11-15-1849(6-27-1932).Hus., of Frances A. Bagwell
 Calvin L.10-15-1853(8-4-1943).Wife, Louisa B.6-30-1853(1-18-1944)
 Emma 1888-1952.Wife of J.Warren Ridge
 G.W.7-4-1853(4-23-1931).Wife, Rinie 6-15-1857(1-28-1893)
 James C.9-18-1877(2-27-1920)
 John W.4-24-1879(6-19-1933).Wife, Maude Davis 3-31-1884(4-3-1953)
 Richard V.2-12-1895(10-17-1918)
 Jim Edd, Sr. 4-9-1876(3-26-1963).Wife, Sarah Ridge
 Mamie L.6-14-1889(12-17-1916)
 Robert 3-31-1869(12-11-1949)
 Robert C.1883-1961.Wife, Sallie H.1882-1958
 W.Parker 2-1-1911(3-26-1953)

LONG, Amelia C.1849-1924.Hus., J.B.Carpenter
 Anna A.1856-1929
 Annie Ridge 8-7-1899(3-20-1920)
 Carrie E.1885-1964
 Henry S.4-13-1836(12-19-1915).Wife, Harriett R.7-4-1844(10-10-1915)
 Hortense 3-31-1871(2-15-1953)
 J.Mitchell 10-3-1873(12-16-1938)
 John M.11-14-1843(3-30-1891).Wife, Emma F.8-28-1850(5-15-1927)
 Lily 4-1-1883(1-29-1964)
 Margaret S.1854-1924
 Mary J.1852-1924

LUSK, Laura L.8-15-1884(5-20-1958)
 James F.10-9-1845(5-5-1932).Wife, Fannie 2-18-1847(12-2-1921)
 Richard M.9-17-1880(9-2-1952)

MACKEN, Margaret 10-9-1845(10-15-1893).Wife of Aris Cox (see)

MADDOX, Bazie 12-25-1811(10-28-1896).Wife, Lucinda-died 6-22-1884 age
 70

MARTIN, Claudia E.5-6-1881(9-21-1914).Hus., W.H.Davis
 Cordelia 1834-1885
 Fannie 10-22-1881(9-14-1964).Wife of James Henry Shaw
 J.Frank 1-19-1894(8-8-1937)
 Lawrence C.1858-1937
 S.S.1842-1910.Hus., of Julia McMakin
 William P.Rev.10-14-1796(7-1-1882).Hus., of Mahala Blaine (see)

MADDOX, Lewis Ransom 9-9-1894(10-17-1918).Pfc.1st class/118 Inf/30 Div
 Killed in action at LaHaie, Manneresse, France
 Martha-died 2-22-1897 at about age 50
 William 11-2-1862(12-23-1936).Hus., of Martha H.Davis

MATTISON, Albert E.7-6-1818(2-3-1896)
 Benj.Franklin 12-17-1821(12-21-1846).Oldest son of George & Nancy
 B.N.7-11-1861(10-5-1887).Son of U.J. & Sarah
 Corrie 1-26-1864(12-11-1950).Wife of R.P.Brooks Jameson
 Earl P.9-1-1915(12-19-1944).Pvt.USA W.W.11.Son of Milton Luther
 and Jenette Peden

MATTISON, Elizabeth Ophelia 6-17-1823(7-4-1889)
 Elizabeth 7-12-1790(7-19-1881).Hus., Thomas Mattison
 Emeline M. 12-30-1832(7-29-1855).Hus., John R. Mattison
 Elmina 12-5-1820(8-3-1883).Wife of John Wesley Turner(see)
 Elizabeth 3-7-1796(6-11-1882).Born in Va.Hus.Wm.Mattison
 Frances 12-23-1767(2-2-1810).Born in Va.
 Francis 8-5-1852(6-18-1900).Hus., J.Frank 10-1-1853(3-8-1933)
 James A. 1-19-1821(9-22-1876)
 H.B. 1854-1930.Hus., of Martha J. Gambrell
 James A. 8-5-1886(1-7-1916)
 James H. 2-7-1881(1-15-1960).Wife, Lillie 10-12-1885(6-11-1932)
 James, Sr. 8-20-1762(7-3-1819).Born in Va.
 Jessie 9-9-1873(2-16-1936).Wife, ?? 6-25-1874(12-26-1929)
 Katie B. 4-26-1882(11-18-1918).Wife of Wm. Coleman (see)
 L.B. 10-1-1878(8-6-1931).Wife, Estell V. Gambrell 8-13-1886(8-21-1934)
 Luther M. 1877-1956.Wife, Jenette P. 1884-1963
 Mahala 3-7-1809(7-2-1883).Hus., Maston Stone
 Nannie T. 12-12-1889(3-23-1965)
 Ola 3-17-1877(1-26-1956)
 Olley 5-20-1786(1-17-1861)
 Permelia E. 7-17-1833(11-3-1883)
 Sanford J. 2-3-1816(3-12-1885)
 Savannah E. 1-10-1854(4-8-1865).Hus., James L. 2-15-1857(5-27-1858)
 Sylvester 1891-1961
 T.C. 1881-1957
 William W. 10-21-1829(7-28-1864).Wife, Nancy Elvira 7-26-1840(1-25-1925)
 William P. 6-15-1883(3-13-1910).Son of Wyatt & Lizzie
 Wyatt 7-3-1835(3-15-1920).Hus., of Elizabeth Hopkins
 McALLISTER, Matilda 6-5-1804(12-24-1825) (M) 6-8-1825
 McCALL, Lena Ruth M. 12-12-1935(7-5-1964).Hus., Lester G. McCall
 McCoy, J.W. 9-4-1865(11-2-1907)
 McCuen, William B. Rev. 3-18-1867(3-6-1937).Hus., of Ida Burts.
 McMAKIN, Julia 1838-1906.Wife of S.S. Martin
 McEHORTER, Gladys Burts Smith 7-12-1913(12-1-1956)
 Thomas D. 4-10-1893(4-14-1950)
 McGEE, Iela A. 12-6-1856(8-14-1931).Wife of W.H. Latimer (see)
 MEDLOCK, Clarence E. 12-8-1923(8-7-1944).SC Pfc/109 Inf/W.W.11
 Clarence E. 1885-1927.Wife, Elizabeth G. 1885-1961
 Jane P. 5-3-1859(11-10-1898).Hus., T.H. Medlock
 MONROE, Andrew J. 1858-1934.Wife, Carese Lou 1869-1952
 MOORE, Allie T. 1-28-1875(9-10-1897)
 G.A. 3-27-1827(6-19-1889).Wife, Martha Elizabeth 3-30-1836(5-27-1897)
 John Lyndon 7-6-1912(3-13-1942)
 Menard L. 5-5-1879(11-17-1949).Wife, Janie Long 2-12-1881(1-9-1916)
 William Jackson 8-18-1819(4-10-1896).Pvt.Co.D/SC Res/ CSA
 MORRISON, B.L. -died 3-12-1919 age 74.Wife, Julia Maddox
 Henry Thomas, Rev. 8-21-1871(9-17-1938).Wife, Mollie Etta
 James Newton 12-1-1866(1897).Son of R.L. & J.A.
 Walter Bennett 1897-1920
 MOSKOW, George B. 9-12-1890(3-30-1963).Wife, Florence M.
 MURFF, Mattie 4-15-1856(1-24-1944).Wife of Lewis Foster Kay
 Newton, Sherard 12-16-1861(11-26-1937)
 NORWOOD, Thomas J. 8-13-1829(11-14-1857).Wife, Joyce 11-25-1805(11-22-1957) =
 Owens, James B. 3-10-1842(10-28-1905).Wife, Marthe J. 11-27-1839(8-8-1904)

PHILLIPS, Charlie 1895-1941. Wife, Ora Dell D. 1887-1934
 Edgar O. 1885-1950. Wife, Cynthia G. 1894-1953
 Mary Ann 2-11-1858 (10-13-1913)
 PYLES, Elizabeth H. 7-29-1821(?). Hus., W.P. Kay
 REAVES, Minnie Lee Gunnels 5-31-1883 (2-15-1959)
 REEVE, Dorothy 1-12-1803 (9-19-1854). Hus., Noah B. Reeve
 RICH, Alice 10-26-1862 (3-28-1912). Hus., J.S. Bosdell
 RICKETS, Ernest Stanley 9-27-1878 (3-7-1965)
 Fred A. 10-3-1907 (2-4-1924)
 James A. 4-30-1876 (2-21-1920)
 RIDGE, John H. 7-17-1839 (1-14-1913). Wife, Martha J. 12-24-1846 (12-12-1909)
 William T. 6-22-1878 (5-17-1940). Wife, Bessie Elmore
 J. Warren 1880-1937. Hus., of Emma Lollis
 SATTERFIELD, William T. 11-6-1836 (1-7-1928). Hus., of Gillie Gunnels (see)
 SAXON, A.M. Don 1-16-1880 (7-27-1923). Wife, Ida M. 10-12-1884 (10-13-1943)
 Joe T. 9-9-1856 (5-11-1916). Married Angia Kay 10-18-1883
 P.L. 3-26-1890 (1-1-1943)
 SHAW, James Henry, Jr. 6-29-1908 (2-20-1961). Wife, Mattie Lee McCuen
 James Henry 1-15-1869 (9-13-1956). Hus., of Fannie Martin
 SIMPSON, Anna 1859-1941
 Thena 1890-1918
 W.M. 1856-1916
 SMITH, Caroline 1835-1906
 Emma A. 1872-1890
 John 11-27-1871 (10-17-1921)
 Nellie 1870-1893
 Ralph C. 2-25-1900 (2-6-1936)
 SIMS, Mary R. Miss-died 12-26-1857 age 66
 SPRUELL, Chlor 8-24-1821 (6-8-1892)
 Mary C. 8-22-1831 (9-16-1889)
 PRATHER, Eugene H. 6-29-1861 (10-20-1891). Son of H.H. & F.C.
 STIKA, Helen L. 1914-1965. Hus., Ben Stika
 TAYLOR, John T. 9-11-1863 (7-25-1922)
 TROWBRIDGE, Eliza C. 6-20-1830 (7-16-1916)
 M.G. 1-29-1823 (7-23-1893)
 TRAYNHAM, Ella 1871-1961. Wife of Benj. Milton Latimer (see)
 TURNER, John Wesley 6-8-1812 (7-9-1881). Hus., of Elmina Mattison (see)
 VAUGHN, Ernest H. 12-2-1902 (6-10-1957). Son of John W.
 John W. 12-6-1873 (2-12-1938). Wife, Bettie P.
 WEBSTER, Henrietts 9-12-1817 (1-7-1890). Wife of Joel Kay (see)
 WILLIAMS, Georgiana 9-13-1858 (1-23-1919)
 WILLIAMSON, Frances 3-9-1832 (7-23-1911). Wife of E.M. Anderson
 WINSTEAD, Ludean T. 1913-1961
 WOODS, James H. 3-10-1825 (1-1-1901)
 Nora L. -died 8-23-1880 age 22. Dau., of J.H. & Mattie Moore
 WYATT, Elijah 2-2-1774 (2-18-1858)
 Mary 5-15-1773 (3-8-1858)
 KAY, Lewis Foster 4-27-1856 (5-17-1930). Hus., of Mattie Murff (see)
 Emma E. 10-26-1852 (1-15-1935). Wife of M. Luther Latimer

///
 About five hundred yards back of Broadmouth cemetery is a private cemetery that I titled the Payne cemetery. Only the following markers were found with inscriptions. Two Broken in brick vaults and signs of other graves are here.

PAYNE, Benjamin-died 1-15-1845 age 20. Born in Va.
 CLEMENT, J.C.A. 8-1-1827 (Sept. 1847)

The following is additional information furnished by Mrs. Anna D. Callahan of Charlotte, N.C. pertaining to the Buchanan cemetery # 16 A. The cemetery marker for Samuel Buchanan only listed his death date. He was born March 13, 1780. He had two wives namely: 1st. Mary Morrow 10-4-1780 (10-13-1821); 2nd. Jane Kirkpatrick Martin -no dates.

Mrs. Callahan also gave me the name Andrew Robinson-died 2-6-1820. Buried in the Armstrong cemetery # 4.

////////////////////////////////////

Ralph Poore has informed me that Hugh Clements Poor-died 1839 is buried in the Dean cemetery # 30 He was a son of John and Rhoda Clements who had 13 children. Hugh was the first husband of Annie Mae Holland who after Hugh's death married John Poor, a brother of Hugh.

In another cemetery titled John Poor, Sr cemetery lies John Poor, Sr.-died 1-3-1841. Wife, Rhoda Clements (no dates)

Extra - names missed in my card index

ADAMS, Robert A. 1-14-1879(3-13-1959) (45)
 J. Weldon 5-12-1856(10-13-1929). Wife, Zemily M. Adams (87)
 ARCHER, Eva W. 11-15-1867(7-20-1888) (2)
 John Prior 12-12-1806(7-3-1849) (119)
 Ann C. 5-26-1840(2-27-1896) (112)
 ATRY, Hary Julian 5-16-1926(7-14-1958) (45)
 BAILEY, William Copeland 8-22-1854(9-16-1923). Hus., Alice Marsh (87)
 BANISTER, Thomas 4-15-1832(3-12-1908). Hus., of Elizabeth Banister (87)
 W. Harrison DDS 11-26-1883(11-30-1961). Wife, Lillian McGill (9)
 Zadie 2-20-1851(5-15-1933). Wife of John W. Banister (87)
 BOYKIN, Mack 7-13-1917(7-3-1922) (112)
 BRATCHER, J.E. Apr. 1878(3-4-1927). Hus., of Maggir McCoy (11)
 BROWN, J. Milton 4-2-1845(12-6-1874). Hus., of Emma Virginia Farmer (146)
 Samuel 5-13-1804(12-3-1862). Married 12-8-1828 (146)
 Marvin H. 11-4-1899(9-22-1949) (144)
 Charles M. 3-25-1886(8-10-1954) (112)
 Mamie L. 2-5-1859(10-6-1862) (9)
 Joseph C. 2-28-1870(9-10-1873) (9)
 Charles M. 4-15-1868(9-14-1878) (9)
 Lizzie H. 5-9-1872(9-7-1873) (9)
 Elvira 11-19-1852(5-25-1875) (35)
 BURRISS, Ellen S. 1-18-1898(9-15-1962). Hus., Max M. Burriss (97)
 Betty Lathem 11-26-1919(10-15-1957) (66)
 CAMPBELL, M. Gary 1877-1950. Wife, Ella Durham (43)
 CLINKSCALES, Alice 12-12-1865(10-17-1886). Dau., of L.N. & E. (123)
 Ann 4-10-1837(3-25-1922) (35)
 COEB, Martha A. 1-8-1845(4-12-1919). Wife of Jerusha Cobb (93)
 COX, Susan E. 5-20-1825(7-5-1873) (162)
 Allen J. 1923-1963. Wife, Ruby M. (97)
 George W. 3-6-1832(4-13-1902). CSA. Hus., of Martha Mattison (9)
 William Ernest 4-28-1893(11-27-1962) (9)
 CULBERTSON, John Michael 3-16-1921(6-3-1942) (112)
 DAVIS, C. Cleve 10-27-1905(10-22-1950) (148)
 DEAN, Fannie 2-9-1859(9-8-1918) (21)
 Samuel A. 12-21-1822(10-16-1895). Wife, Lucy 12-11-1833(5-10-1892) (143)
 DICKSON, Sarah - died 1-25-1851 age 56-1-8. Hus., Jacob Bellotte (92)
 COX, Martha A. 3-7-1839(1-4-1927) (131)
 Frances B. 8-27-1843(4-6-1884) (131)
 DOLL, Ann Ramler 12-8-1922(5-23-1962) (132)
 EBERNICKLE, Carl 12-22-1840(5-3-1911) (112)
 Mary Z. 2-28-1860(10-18-1925). Wife of Lewis Ebernickle (112)
 EDWARDS, Agnes Calhoun 6-15-1845(9-23-1901) (88)
 ELROD, Martha 9-20-1896(11-17-1937). Wife of B.C. Campbell (146)
 ERSKINE, Jane 1-5-1828(5-8-1873). Hus., W.W. Erskine (146)
 FLETCHER, J.W. Rev. 12-15-1845(3-25-1931). Hus., of Nancy L. Osteen (126)
 FORD, Eliza D.E. 4-6-1818(1-22-1886). Wife of A.W. Ford (64)
 FRANKS, James T. 12-22-1862(11-25-1905) (112)
 FULLBRIGHT, H.W. - died 11-11-1908 age 76. Wife, Hannah (31)
 GAMBRELL, B. Frank 12-20-1925(2-22-1928) (34)
 GANTT, Matilda J. 9-9-1848(8-28-1929) (144)
 GLENN, Willis A. 1902-1927 (143)
 GRANT, J.S. 5-21-1838(6-11-1907). Wife, Jane 10-15-1843(12-17-1872) (146)
 HALL, William A. 1880-1951. Wife, Annie J. (143)
 L.E. 9-1-1857(12-1-1893) (152)
 Thurse Annie 9-20-1876(5-29-1956) (115)
 HANNAN, Ira B. 7-5-1856(10-20-1905) (126)

HOLLIDAY, Robert Lee 11-15-1871(8-8-1918)	(131)
JAMESON, Warren Griffin 7-6-1893(8-4-1941)	(71)
JOHNSON, Harriett J.E. 11-28-1848(10-9-1871)	(142)
J.W. 1-12-1862(1-7-1893)	(71)
Harry Lee-died 11-18-1950 age 50.Wife, Nellie Black	(45)
JONES, Ruth Thornton 12-6-1894(7-13-1947)	(97)
LAWLESS, Asariah 1-14-1817(8-26-1883)	(15)
LUSK, Robert L. 3-15-1921(6-15-1954).Wife, Lillian S.	(117)
LYONS, John Andrew 12-30-1871(3-5-1959)	(112)
MADDEH, W.L.4-11-1891(1-14-1939).Wife, Jessie 11-24-1894(5-29-1947)	(9)
MAULDIN, Thomas P. 1918-1964	(66)
McCOY, James F. 3-7-1920(5-10-1942).Son of Rev. & Mrs. J.E.	(159)
McCURRY, Lonnie H. 1889-1941. Wife, Eula Mae	(87)
McGEE, DOROTHY 11-10-1926(8-7-1959).Hus., Louis M. Johnson	(112)
McKEE, John T. 12-7-1806(9-23-1850)	(72)
McKINLEY, Thomas H. 1872-1941. Removal	(45)
MOORHEAD, Maxcy 3-13-1800(5-3-1871)	(85)
MORRIS, Richard 1852-1928	(129)
MILLER, Harry 2-7-1845(10-19-1864).Son of Henry & Caroline Virginia Taliaferro. Killed in battle	(141)
MULLEN, Johnnie 1-30-1887(12-15-1931).Wife, Annie C. 1888-1959	(9)
NOBLITT, Joseph P. 4-19-1888(7-6-1960).Hus., of Pearle Watt	(112)
PARROTT, Nathaniel 12-21-1784(7-7-1860)	(106)
PICKENS, Eliza Barksdale 10-29-1832(5-22-1920)	(144)
PRUITT, Willie C. 10-8-1827(12-5-1895).Hus., of Mary E. Pruitt	(35)
TUCKER, Dicy L.3-5-1861(11-5-1932).Wife, M.N. Mitchell	(39)
RIDNEY, Mary Ann 5-26-1838(4-28-1927).Hus., Elias Z. Brown, Sr.	(44)
RIDDLE, Janie 3-23-1880(5-29-1954)	(126)
ROBINSON, Robert Parker 3-21-1879(10-10-1939)	(35)
ROGERS, Mallie K. 1896-(9-20-1963).Hus., Charlie M. Rogers	(45)
P.F.5-27-1843(11-10-1891).Wife of J.A.Brissey	(112)
Rebecca Fisher 2-12-1867(6-15-1941)	(112)
Robert 3-9-1820(8-21-1902).Wife, Nancy 7-16-1833(4-25-1920)	(136)
Sally 9-22-1864(3-25-1947).Hus., of W.I. Mahaffey	(21)
William H.5-9-1867(3-23-1898)	(112)
SCHUMPERT, Lillius E. 8-15-1894(10-4-1961).Wife, Mary J.	(97)
SEAWRIGHT, I.F. 12-24-1856(4-24-1922)	(152)
SIMPSON, Archibald Alex. 9-3-1853(6-25-1876).Youngest son of John M. & Sarah H.	(124)
STEWART, Calvin L.6-5-1851(11-9-1921)	(162)
STUART, John James 1-4-1856(3-13-1920)	(112)
THORNTON, Ruth Ayers 10-2-1893(6-7-1920)	(112)
VARNADORE, Amelia 7-17-1877(10-6-1916)	(32)
WADDE, William-died 7-24-1830. First Va. Arty. Rev., War	(119)
WAKEFIELD, Hezekiah-died 11-30-1843 age 61.Born in Va.	(43)
WALKER, Mary 7-28-1868(10-3-1876)	(126)
WELBORN, Cleo D. 3-13-1892(6-3-1922)	(133)
WILLIAMS, Harriett 10-2-1868	
PICKENS, E. Caroline 3-27-1838(3-13-1922).Wife, J.B. Wyatt	(160)
RAGSDALE, Charlie M.2-4-1862(6-14-1903)	(6)
RAST, David H.9-14-1897(11-18-1918)	(112)
Janie H. Covington 4-16-1872(4-30-1924)	(112)
Joseph David 3-6-1870(2-20-1947)	(112)
REESE, William G. 3-1-1818(11-10-1954)	(131)
REVES, Mary Belle 1899-1921	(66)

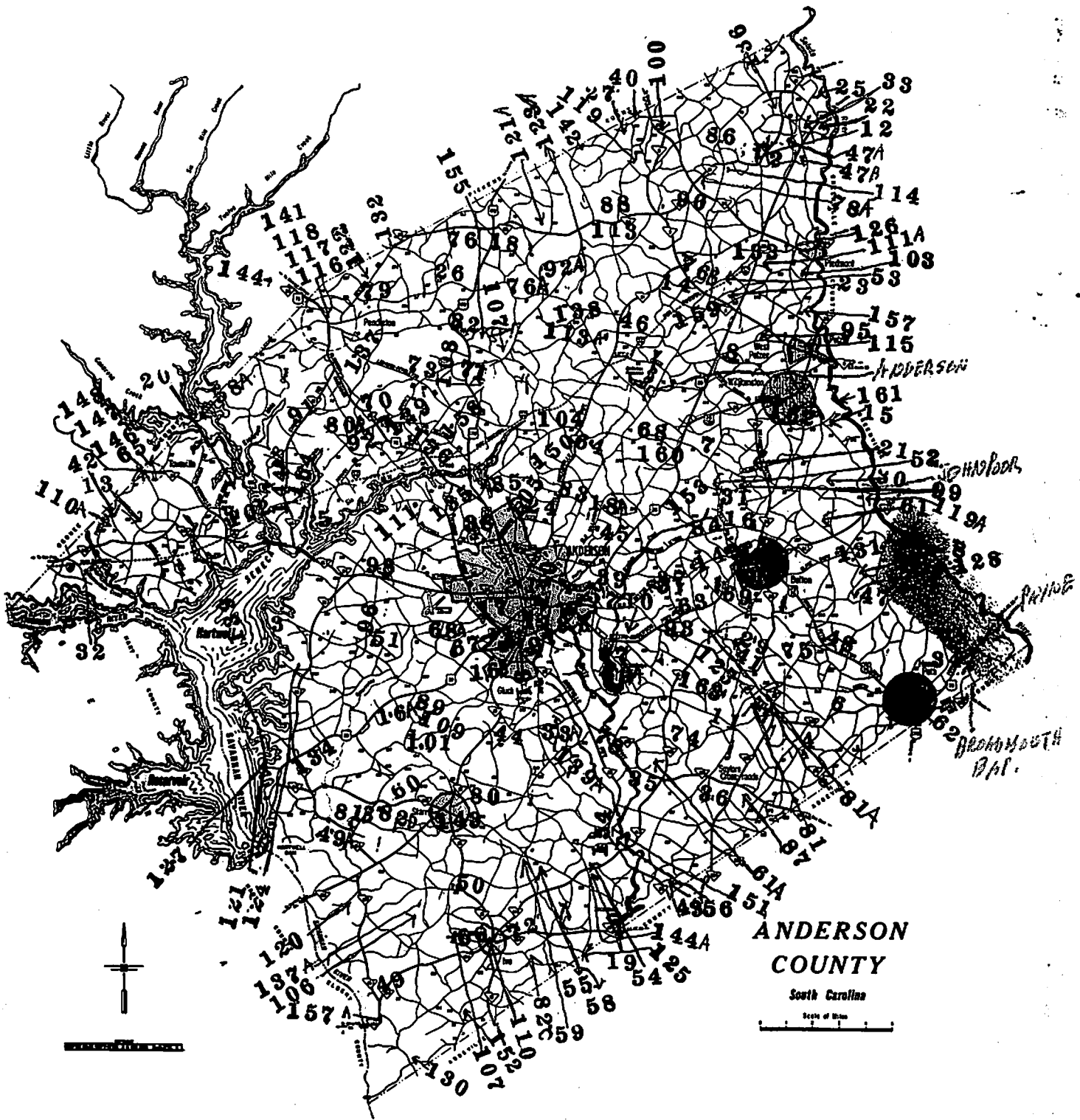

**ANDERSON
COUNTY**

South Carolina



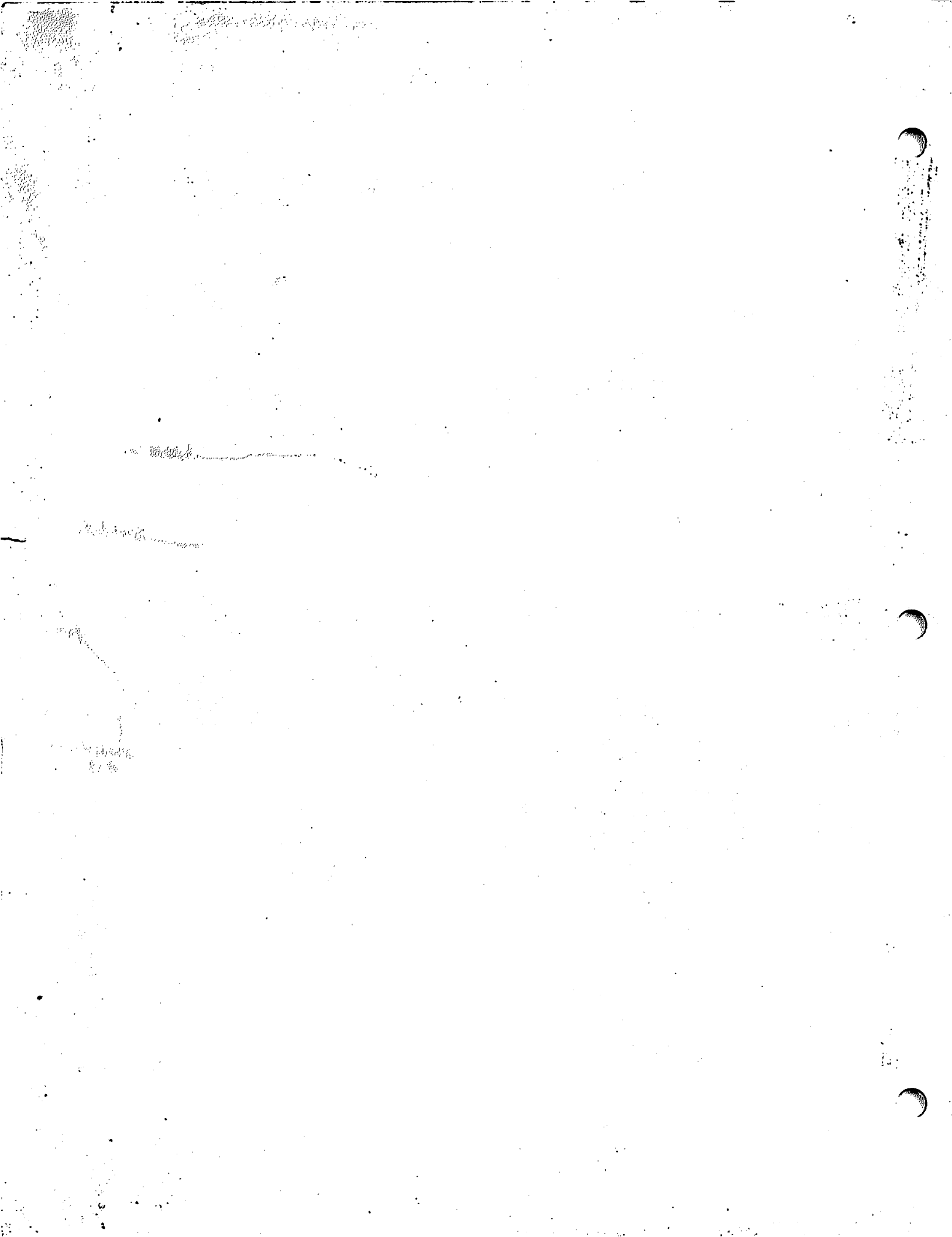

ABBETT, Rosetta 6-8-1813(6-5-1957). Dau., of Jeremiah Abbett (117)
 ABBOTT, Alice 9-28-1862(2-26-1929) (112)
 Major A. 1892-1938 (144)
 Mattie P. 6-4-1850(7-3-1901) (15)
 Pearl 8-4-1887(4-26-1940) (162)
 T.G. 2-4-1845(10-31-1911) (112)
 Johnnie 1895-1918 (112)
 ABEL, Elizabeth-died 2-18-1897 age 65. Wife of Edward Ashley (87)
 John Sr. 1786(8-20-1867) (87)
 ABERCROMBE, G.D. 5-31-1897(3-28-1963). Wife of Leona Chapman (45)
 Dora R. 9-15-1872(7-24-1957). Hus., John W. 11-12-1867(12-19-1950) (34)
 H.B. 9-28-1880(11-8-1955). Hus., of Mamie White (126)
 Lewis 12-19-1817(10-21-1907) (98)
 Lewis E. 12-23-1863(3-1-1923). Hus., of Janie Kay (98)
 Louis E. 4-28-1892(6-26-1962). SC Pvt/Evacuation Hosp/W.W.1 (112)
 ABERNATHY J.F. 8-31-1859(3-11-1950) (126)
 Roxy Ann 6-5-1853(9-28-1920). Wife of John T. Burgess (153)
 ABLE, Fannie 1819(3-27-1900). Wife of Joshua Ashley (87)
 James V.-died 4-19-1960 age 46 (48)
 ABLES, Benjamin C. Rev. 1900-1950. Wife, Jessie S. (112)
 Joe Ralph 7-16-1929(3-14-1963) (97)
 Lena C. 10-17-1869(9-22-1945) (112)
 Millie 8-22-1844(8-31-1918). Wife of J.T. Ashley (87)
 ABRAMS, Rosa Harmon 10-6-1862(3-17-1941). Born in Columbus, Ga. (112)
 Ward 11-30-1858(1-30-1925). Born in New Orleans (112)
 ACKER, A. Clifton 1872-1939 (131)
 A.L. 6-15-1869(10-1-1926) (162)
 Alex. 8-11-1803(7-29-1878). Hus., of Moroning Garrison (131)
 Anna E. 8-7-1870(5-26-1939) (9)
 Amos 6-30-1792(5-16-1879). Hus., of Ruth Halbert (162)
 Carrye 8-24-1881(8-14-1953). Wife of Frank Thompson Welborn (15)
 Charles 10-13-1830(4-23-1863) (131)
 Carrie Dorn 9-17-1863(6-14-1925) (112)
 Daisy Olivia 2-16-1882(12-9-1960) (112)
 E.H. 8-19-1845(10-8-1924) (131)
 E.H. 6-22-1877(10-28-1940). Hus., of Annie Cox (131)
 E. Herbert 4-22-1861(11-17-1927) (112)
 Elihu H. 8-1-1828(7-22-1965). CSA (131)
 Elizabeth 11-16-1849(2-1-1930). Hus., T.M. Todd (44)
 Elizabeth H. 12-31-1836(8-2-1919). Wife of George W. McDavid (9)
 Ernest 11-1-1885(5-7-1927) (131)
 Fannie 1871-1923. Wife of William A. Dugan (34)
 Gordon V. 1878-1947 (131)
 Halbert Hammond 11-7-1851(3-2-1942). Hus., of Joyce Moore (W) 10-25-1876 (112)
 Halbert H. Md. 10-27-1887(1-20-1944) (112)
 James Waco 6-15-1869(4-20-1949). Hus., of Ellen Williams (112)
 Joe M. 1840-1907 (131)
 Joel M. 11-3-1882(1-16-1959). Wife, Helen C. (131)
 Joel Milton 3-9-1915(8-12-1943). Lt. Flying Fortress. Buried at Margraten, Holland (9)
 John Charles 5-24-1875(12-3-1900) (40)
 John F. 7-19-1885(12-14-1926) (112)
 John Clifton 7-18-1869(12-25-1945). Hus., of Fannie Townsend (131)
 John P. 1-23-1870(5-28-1927) (112)
 J. Oliver 4-25-1892(5-2-1959) (112)
 J.S. 3-31-1817(12-29-1899) (131)

ACKER, Joseph J. 3-25-1826(3-2-1878). Wife, Nancy 8-10-1835(3-7-1901(162)
 Joshua H. 7-4-1866(11-21-1950). Wife, Anna E. (see above) (9)
 J. Preston 8-30-1872(11-20-1942). Wife, Florence E. 1-24-1869(3-26-
 1953) (9)
 Lenora 10-28-1875(6-10-1916) (131)
 Laura Allen 12-4-1897(10-19-1921) (112)
 Lou Cox 1867-1944 (131)
 Louis Moore 11-4-1915(10-29-1943). 1st. Lt. Inf/USA/W.W.11 (112)
 Maggie 12-18-1852(7-22-1933) (131)
 Marguerite 1-29-1894(5-18-1909) (112)
 Marguerite 8-6-1899(9-14-1954) (131)
 Mary A. 1851-1905) (131)
 Mary C. 12-22-1827(6-20-1883) (44)
 Mary E. 10-14-1859(7-21-1883) (44)
 Mary Jane 2-24-1836(4-5-1910). Wife of J.H. Simpson (133)
 Nancy 8-10-1835(3-7-1901) (162)
 Nettie 12-26-1863(9-25-1918) (40)
 Newton H. 6-23-1878(11-9-1917) (131)
 Newton 3-29-1836(4-12-1876) (131)
 Orion B. 7-27-1888(5-25-1958) (131)
 Peter G. 4-2-1828(8-30-1913). CSA. Wife, Martha M. (131)
 Preston B. 6-1-1854(9-16-1920). Wife, Mattie Glenn(M) 12-11-1878 (44)
 Richard L. 2-12-1842(5-30-1924). Hus., of Dealla Roper (162)
 Robert L. 5-17-1875(1-10-1946) (162)
 Sara L. 8-3-1925(4-8-1950) (112)
 W.F. 12-27-1889(11-19-1912) (112)
 William David 10-24-1879(1-25-1949) (112)
 William Dixon 12-25-1858(3-12-1892). Wife, Eulalia Ann 6-12-
 1887(10-8-1913) (142)
 William Dudley 6-8-1837(12-7-1857). Son of Amos & Ruth Acker (131)
 William Edward 11-1-1870(2-25-1940) (131)
 William F. 8-26-1874(8-5-1931). Wife, Mary Mattison (131)
 William Ligon 4-21-1888(12-25-1956). Hus., of Gertrude Stone (112)
 W. Frank 6-27-1885(10-16-1910) (131)
 William Holbert 11-30-1844(12-25-1924). Hus. of Jane Sutherland (131)
 William M. 1-8-1861(8-8-1883) (44)
 Adams, Alfred 1-17-1825(10-24-1899). Wife, Harriett J. -died 6-4-1915
 age 68 (112)
 Amanda 1-11-1826(9-5-1891). Hus., J.L. Bryan (107)
 Amos W. 8-28-1895(11-12-1961). SC Cpl/Evacuation Hosp/W.W.1 (112)
 Amos William 5-8-1861(5-5-1921). Hus. of Dessie H. Nardin (112)
 Andrew B. 12-16-1841(6-5-1865) (87)
 Catherine M. 9-27-1893(1-21-1956). Wife of Robert F. Adams (112)
 Clifford O. 1906-1946 (112)
 Clinton Lee 11-12-1926(8-14-1954). Ga. T. Sgt/90 Ser. Co/W.W.11 (65)
 Cora 2-17-1869(1956). Wife of R.B. Gray (143)
 Daisy P. 1911-1948. Dau., of Emma Spedd (93)
 Dewey E. 5-17-1899(6-8-1955). Wife, Edith P. 11-23-1906(10-18-1940) (112)
 Dora Young 2-22-1881(10-5-1912) (112)
 Downey 3-12-1900(5-20-1927) (112)
 Elima 1858-1928. Hus., Lafaitt Cromer (112)
 Elizabeth 2-6-1865(8-20-1938) (159)
 Elizabeth 7-30-1857(7-14-1923). Wife of Lewis Allen Williams (87)
 Elizabeth 3-26-1802(1-15-1865) (107)
 Ella Sanders 3-9-1885(4-16-1955) (147)
 Emily 12-17-1821(8-24-1909). 2nd. wife of William Jones (143)

ADAMS, E.N. 9-10-1845 (9-13-1894). Wife, Sarah M. 3-4-1856 (11-23-1909) (107)
 Essie 10-15-1864 (11-3-1959). Hus., Albert B. Evans (66)
 Fannie Stephens 4-26-1861 (12-17-1943) (112)
 George Henry 4-20-1873 (8-29-1945) (34)
 George W. 1861-1938 (112)
 George Y. 1872-1948 (112)
 Gertrude E. 6-29-1902 (2-26-1941) (112)
 Henry 1795-March 1858 (107)
 Henry Grady 4-18-1890 (1-5-1951). Hus., of Willie Graham (162)
 Idelia M. 11-29-1907 (1-22-1942) (66)
 Inez 1-25-1878 (9-24-1960). Wife of C. Marshall Griffith (124)
 Irene 3-12-1813 (11-16-1895). Hus., James Adams 1805 (10-15-1877) (87)
 James D. 5-11-1795 (11-19-1868). Hus., of Elizabeth Adams (see) (107)
 James Edward 12-11-1896 (1-15-1950). SC Pvt/W.W.1 (66)
 James J. 1890-1957. Wife, Tannie B. 1868-1952 (146)
 James Monroe 1895-1963 (154)
 James Pinkney 1-10-1867 (4-9-1933) (9)
 James R. 2-3-1868 (11-29-1941). Wife, Rhody S. 1-28-1873 (11-7-1943) (143)
 Jane-died 1-25-1806 sge 53. Wife of Asa Adams. Dau., of Stephen
 and Margaret Leverette (72)
 Jasper DD. LL. DF RS (141)
 Jess 12-6-1894 (3-30-1962) (97)
 John Oscar-died 11-26-1960 age 76 (48)
 John T. 11-28-1846 (10-5-1914) (107)
 Joseph A. 12-17-1836 (11-5-1878) (2)
 Joseph Louie 1909-1958. Wife, Frances Smith (66)
 Leila 10-7-1875 (12-17-1918). Wife of James Fleming Daniel (112)
 Lula S. 1866-1921. Wife of Malory Sanders (112)
 Mamie P. 3-24-1879 (5-1-1947) (112)
 Mary A.R. 1-30-1828 (10-24-1859) (107)
 Margaret L. 4-1-1846 (2-11-1884) (35)
 M.C. 7-7-1835 (8-21-1879) (87)
 M.F. 9-11-1862 (4-8-1911). Hus., of Sallie Lock (112)
 Millard F. 7-3-1856 (11-2-1917). Wife, Sarah J. 11-28-1854 (1-24-
 1938) (162)
 Nancy J. 2-1-1834 (1-22-1883). Hus., G.F. Burditt (152)
 Odis 1888-1963 (107)
 O.C. 7-4-1917 (1-1-1933) (34)
 Paul C. 2-14-1888 (7-8-1934) (162)
 P.L. 9-12-1825 (6-25-1906) (113)
 Robert, DD 3-24-1852 (8-8-1930). Wife, Eudocia-died 6-29-1936 (118)
 Rhody S. 1-28-1873 (11-7-1943) (143)
 Sallie 4-6-1893 (7-21-1959). Wife of Samuel W. Giles (162)
 Sarah 8-15-1839 (4-10-1912) (107)
 Sarah A. 3-15-1828 (6-21-1911) (6)
 Sarah M. 3-4-1856 (11-23-1909) (107)
 S. Josephine 11-13-1857 (5-8-1931). Wife of S. Wm. Stevenson (112)
 Susan 1800-1853 (107)
 Tannie B. 1868-1952 (146)
 Thomas Lee 11-30-1868 (6-14-1953). Wife, Minnie Whitworth (146)
 Victor S. 11-15-1892 (6-7-1920). SC Pvt/ Medical Dept. (112)
 William G. (or C) 10-13-1853 (??). Hus., of Allsippie J. Stone (87)
 William S. 6-12-1882 (7-11-1948). Wife, Mary J. (9)
 William W. 10-27-1862 (6-2-1938). Hus., of Mary Allen (66)
 William Preston 5-5-1895 (10-1-1918). Son of W.W. & M.W. Adams (66)
 Zemily M. 5-2-1861 (3-9-1888). Hus., J. Weldon Adams 5-12-1856 (10-
 13-1929) (87)

ADCOX, Frances J. 9-21-1854 (3-24-1932)	(133)
Martha Elizabeth 9-1-1845 (4-18-1917). Hus., J.W.A. Cox	(115)
ADDIS, Annie T. 12-29-1844 (8-3-1928)	(98)
Beulah P. 1891-1950	(112)
Miriam 11-29-1827 (4-6-1903). Wife of Charles Milford	(102)
ADDISON, James A. 12-16-1878 (4-5-1963). Hus., of Lora Mahaffey	(159)
ADKINS, Elizabeth 1-7-1867 (3-21-1920). Wife of Baylis E. Middleton	(133)
Jesse A. 1870-1938. Wife, Lida Lee	(133)
Jesse A. 4-5-1899 (2-15-1918). Son of Jesse A. & E.J. Adkins	(133)
Rufus R. 11-21-1894 (12-23-1951). Cpl/18Mg/BN/6 Div/W.W.1	(133)
Sam 3-27-1846 (12-3-1888)	(126)
Samuel D. 3-28-1884 (2-15-1936)	(133)
W.C. 7-18-1868 (10-29-1906)	(162)
AGNEW, Alva Smith 3-23-1883 (4-5-1950). Hus., of Ella Smith	(112)
Ella W. 1833-1903	(62)
Eva 1860-1934. Married a Mr. Sullivan	(62)
AID, George Charles 8-26-1872 (5-12-1938)	(112)
AIKEN, Benjamin Walter 3-14-1885 (12-30-1946). Wife, Alma Irby	(133)
Emma H. 11-10-1872 (12-31-1949)	(98)
Henry N. 6-18-1885 (6-22-1951). Hus., of Minnie Orr	(133)
Henry Spann 10-13-1887 (11-3-1913). Hus., of Malinda Gillispie	(133)
Joseph M. 4-11-1849 (4-22-1924). Hus., of Sarah A. Williams	(133)
Lula 5-1-1895 (6-26-1959). Hus., Claude E. Bannister	(11)
Mitchell S. 1-24-1882 (5-10-1955). Wife, Tweeth F. Brissey	(112)
Mollie E. 12-21-1871 (9-13-1934)	(133)
Paul C. 4-23-1894 (5-15-1941). Wife, Ella L. 8-13-1900 (9-24-1960)	(116)
Rachel S. 7-5-1867 (6-28-1934). Wife of Edgar E. Williams	(133)
W.B. 6-11-1869 (3-10-1926)	(133)
William D. 10-8-1894 (6-26-1957). SC Pvt/Inf/W.W.1	(98)
AIKENS, Fannie 5-22-1855 (??). Wife of Thomas C. Powell	(162)
Louise J. 7-16-1865 (2-1-1936). Wife of J.F. Chastain	(112)
AIKINS, Fannie W. 2-18-1879 (12-17-1950). Hus., Thomas N. 10-3-1882 (11-19-1952)	(98)
ALBERTSON, James 1898-1957. Wife, Lora M.	(97)
ALBRITON, Cora 10-9-1876 (6-18-1958). Hus., Paul Roston Hallman	(45)
ALDERMAN, Robert Joseph 9-20-1874 (12-21-1932)	(9)
ALDERSON, Delmar M. 1899-1959. Hus., of Laura Branyon	(6)
ALDRICH, Daisy 9-28-1856 (7-13-1923). Wife of Miladge Lipscombe Bonnem	(112)
ALEWINE, Ben Franklin 2-24-1898 (6-21-1956)	(34)
Cowan 1900-1962. Wife, Crisella B. 1901-1961	(34)
David A. 3-19-1900 (4-18-1960)	(162)
Eddie Lee 3-13-1903 (1-9-1947)	(34)
Elizabeth 3-5-1834 (1-13-1891)	(43)
Elizabeth 10-31-1842 (5-7-1932)	(34)
G. Crayton 1875-1959. Hus., of Emma Lowe	(44)
Georgia Ella 9-4-1867 (4-9-1921). Hus., Z.P. Spearman	110 (66)
G. Forest 3-1-1897 (2-7-1963). Wife, Fannie M.	(44)
H.E. 9-10-1869 (5-10-1932). Wife of J.A. Alewine	(34)
J.A. 10-11-1880 (8-7-1952). Wife, Lola May 5-20-1885 (1-23-1940)	(162)
J.A. - died 7-19-1858 age 74. Wife, Ethel Williams	(45)
James A. 8-30-1874 (6-12-1922). Wife, Mich 3-2-1882 (2-1-1928)	(87)
Jacob 12-25-1808 (2-19-1887). Wife, Margaret	(43)
Jacob 10-1-1838 (7-28-1909)	(9)
John D. 2-3-1835 (8-23-1918). Wife, Elizabeth; 2nd. Miriam Pearson	(43)
John H. 7-25-1873 (10-6-1946). Wife, Eva L. 10-16-1878 (1-22-1948)	(112)
Leona B. 2-22-1906 (1-21-1961)	(34)

ALEWINE, Lillie 10-25-1877(7-10-1917).Hus., J.C.Alewine	(9)
Mae Fisher 5-6-1899(7-6-1953)	(87)
Margaret 9-2-1831(10-23-1870).Wife of Jacob (see above)	(43)
Margrette 10-22-1820(10-19-1887).Wife of G.W.Alewine	(87)
Martha A. 12-24-1871(6-8-1916)	(121)
Martha Jane 7-21-1844(6-6-1925).Wife of Amaziah M.Fisher	(43)
Matthew C.3-18-1925(7-9-1944).SC Pvt/105 Inf/W.W.11	(34)
M.Clyde 3-28-1902(3-13-1952)	(34)
M.David 9-17-1860(4-14-1937).Hus.,of Parlee Bowen	(43)
Michael 7-8-1811(4-3-1845)	(43)
M.Luther 5-27-1870(5-1-1944).Hus.,of Eva Estelle Lowe	(43)
M.Parker 4-14-1873(3-28-1957).Hus.,of Bessie Hall	(125)
Sophire 9-24-1853(12-29-1927)	(43)
ALEXANDER, A.B. 3-12-1888(2-13-1916)	(112)
Albert V.-died 8-28-1916 age 61.Wife, Pearl P.	(45)
Alfred O.-died 9-29-1941.SC Pvt/Engr.Training Unit/W.W.11	(162)
Anderson 7-27-1874(12-7-1933).Wife, Dora Agnes	(162)
Benjamin Machen 7-27-1881(1-10-1941)	(112)
C.D.11-3-1908(2-4-1943).Mate, W.P.5-11-1913(2-4-1943)	(136)
Clara H.1882-1951.Hus., George P.1869-1946	(66)
Clyde W.3-30-1924(12-31-1945).Cpl/Co.D/6 Bet/USA	(112)
Cynthia 11-26-1828(12-7-1910)	(143)
E.Col. 8-1-1809(7-12-1879).Wife, Elizabeth 3-20-1791(8-26-1856)	(144)
Effie M.3-26-1908(3-9-1940)	(42)
Emma M.6-20-1924(2-18-1952)	(112)
Emmie W.1877-1956	(133)
George W.1880-1944.Wife, Celie M.	(103)
Jane 10-16-1845(10-16-1927).Wife of John T.Green	(9)
Jim A.4-11-1859(5-28-1937).Hus.,of Nancy Dodgens	(112)
J.L.1851-1917	(42)
John-died 7-15-1910 age 79	(115)
John 2-15-1825(8-30-1849)	(49)
John 7-14-1870(8-17-1916).Hus.,of Leona Walker	(71)
John D.5-18-1886(9-6-1960).Wife, Emma F.3-10-1892(12-18-1950)	(97)
Matilda C.3-7-1824(6-14-1885).Hus., R.B. Alexander	(143)
Melissa 1875-1954.Wife of George D.(Mac) Rogers	(9)
Nancy 3-17-1813(4-8-1891).Wife of Kelly Sullivan	(134)
Otto Roger 1-20-1902(4-27-1959).Wife, Mollie Ballentine	(34)
Perry E. 7-7-1883(5-11-1931)	(112)
Richard H.1-26-1899(11-3-1947).SC S2C/USNRE/W.W.1	(112)
Robert 8.1-3-1811(12-24-1895)	(143)
Roxie 8-7-1886(1-2-1949)	(42)
Warren T.3-22-1874(4-13-1942).Wife, Vannie McAdams	(88)
William L.Co.H/1 NC Inf/Sp.Am. War	(115)
William Ralph 5-13-1913(1-22-1940)	(34)
ALFORD, Iular 3-9-1873(10-16-1923).Wife of L.J.Turner	(112)
Willis M.1869-1950.Hus.,of Josephine Sherman	(90)
Wade H.1876-1935.Wife, Dora S.1876-1958	(112)
ALLEN, Addie L. 1887-1954	(112)
Albert King 1853-1949	(112)
Alonzo F.3-7-1860(12-13-1946).Hus.,of Margaret Spearman	(162)
Amanda 4-25-1843(5-11-1921).Wife of William Gary Watson	(112)
Arthur Robert 5-26-1874(5-2-1928).Hus.,of Sallie Jane Looper	(15)
Austin Ambrose-died 1-6-1959 age 57.Wife, Elizabeth Duckworth	(45)
Ban L.1-25-1890(2-6-1943).Pvt/156 Depot Brig/	(112)
Basie Berrin 5-11-1849(4-23-1919).Hus.,of Keturah Watson	(135)
Bessie Lee 6-13-1915(9-4-1942)	(126)

ALLEN, B.G. 3-19-1842 (10-18-1864). Wife, Mary S. 2-26-1833 (8-23-1864) (15)
 Charles Bannister 8-11-1872 (10-3-1928). Hus., of Caroline Hawkins (112)
 Charlotte A. 2-4-1855 (8-20-1938). Wife of Samuel Marshall Orr (112)
 Charles H. 8-5-1886 (7-8-1962). Wife, Alice C. (97)
 Clarence E. 3-5-1903 (12-14-1928) (112)
 Claude R. 10-12-1912 (8-22-1954) (97)
 Dagnol B. 3-10-1912 (1-28-1952) (162)
 E. C. 9-10-1877 (12-6-1952). Hus., of Nancy Hooper (112)
 Elizabeth 11-29-1852 (3-20-1887). Wife of J. Betton Watson. (M) (135)
 12-22-1874 (112)
 Emma 11-14-1858 (2-26-1923). Wife of John G. Hardin (9)
 Ernest 1900-1954 (45)
 Frances 12-14-1907 (8-12-1963). Hus., Clifton M. McClure, Jr. (112)
 Frank 11-26-1866 (10-25-1918). Hus., of Lou Hayes (15)
 Henrietta J. 7-3-1846 (1-24-1902) (112)
 Henry A. 12-20-1893 (2-25-1954). Wife, Essie Mae (112)
 Henry Carlton 3-8-1896 (5-1-1944). SC Apprentice Seaman/USN (112)
 Ida 2-28-1890 (12-24-1951). Wife of Wm. Osborne McElrath (131)
 James E. 11-17-1805 (6-6-1858) (15)
 James F. 4-14-1844 (1-23-1878) (45)
 James Lowry 5-11-1894 (5-4-1957)
 James P. 1-5-1878 (12-7-1946). Wife, Sallie C. 12-24-1883 (12-21-1961) (126)
 James Preston 1896-1961 (112)
 J.D. 12-14-1845 (3-29-1910). Wife, Sarah E. 10-16-1839 (11-5-1888) (15)
 Jessie 4-28-1850 (11-22-1918). Wife, Rebecca W. 9-9-1852 (8-7-1945) (126)
 Jessie J. 10-22-1889 (4-15-1942) (112)
 John C. C. 1834-1917 (112)
 John Clayton 2-23-1876 (12-20-1910). Hus., of Annie Dean (112)
 John Franklin CSA-died 1-23-1878. Wife, Henrietta J. Gurley (M) (15)
 1-3-1876 (Intelligencer) (126)
 John Taylor 1855-1926. Wife, Josephine 1855-1937 (112)
 Julia C. 1-1-1856 (9-19-1943). Wife of Wm. H. Simpson. (15)
 Julia C. 6-18-1869 (9-29-1952). Wife of Rev. J.L. Fields (112)
 Lee L. 1885-1946. Wife, Zora B. (112)
 Lula W. 1854-1939 (112)
 Martha 1-20-1875 (8-20-1924). Wife of S.A. Holland (66)
 Mary 10-12-1868 (5-11-1942). Wife of William W. Adams (126)
 Mary Maggie 7-29-1888 (6-5-1942). Wife of Andrew S. Hall (146)
 Milton 6-14-1915 (9-14-1951). SC Pvt/US Army/W.W.11 (15)
 Minnie M. 7-29-1866 (12-26-1925). Wife of D.W. Harris.
 Murph A. 4-15-1873 (5-13-1944). Wife, Maggie Bell 10-8-1879 (10-11-1928) (162)
 Ola Simpson 5-3-1890 (6-23-1961) (97)
 Ola Hays 7-24-1927 (3-14-1962) (97)
 Olin L. 4-22-1921 (9-22-1963). Wife, Pearl (45)
 Preston 1-16-1856 (3-8-1901). Wife, Bessie Jones (M) 10-15-1879 (143)
 Reece C. -died 5-13-1864 age 63. Wife, Clara Mae Coffee (45)
 Richard McKee 3-12-1939 (11-3-1963). SC/SP5/Co. C/92 Inf/W.W.11 (115)
 Roy Clyde-died 3-30-1857 age 71. Wife, Mary Turner (45)
 Sam 2-22-1870 (9-27-1962). Wife, Martha Jane 4-12-1862 (11-27-1929) (21)
 Sarah 1852-1929. Hus., A.K. Allen (112)
 Susie-died 12-23-1955 age 72. Hus., Frank Lee Allen (45)
 Thelma F. 7-10-1923 (4-23-1959). Hus., Ison A. Allen (97)

ALLEN, T.W. 4-24-1857(6-2-1882) (15)
 Wadw T.1929-1954.Wife,Hazel G. (143)
 Warren H.1871-1957 (44)
 William 3-27-1831(6-21-1863).CSA.Wife,Rebecca A. 6-12-1830(4-9-1901) (15)
 William 8-26-1813(5-5-187-).Wife,Sarah W.3-27-1825(2-13-18990) (157)
 William Eber 1869-1948.Hus.,of Minnie Burkett (162)
 William Newton 8-1-1883(5-7-1961) (97)
 Willie 9-28-1809(12-7-1878).Wife,Elizabeth 10-8-1807(5-29-1876) (15)
 ALLEY, John L.4-15-1895(1-8-1937).Wife,Gatha E.5-15-1902(4-27-1954) (112)
 ALLGOOD,Edward F.11-13-1850(4-13-1920) (88)
 James Edward 2-27-1880(1-29-1924) (88)
 Keith E.1-24-1882(11-4-1955).Hus.,of Zoe E.Henderson (88)
 Thomas R.3-7-1872(8-31-1904) (88)
 ALLISON,Beulah 8-8-1885(9-12-1956).Hus.,Benjamin F.Goss (133)
 David T.DDS 1-21-1888(8-14-1960) (34)
 Elizie M.10-23-1886(6-27-1908) (126)
 George W.-died 3-15-1851 age 43.Wife, Selma Barnard (45)
 Guy C.10-11-1884(3-5-1957).Wife, Mattie Junkins (45)
 Ida Mae Fletcher 1-22-1895(7-29-1955) (97)
 Pearl 9-9-1888(11-25-1942).Wife of C.W.Browning (133)
 ALLRED,Luther Monroe 5-21-1914(9-23-1957).Tex.SFC/Co.3/W.W.11 (9)
 ALVERSON,C.G.8-11-1867(8-26-1921) (115)
 Dewey P.1902-1938 (47)
 Jesse E.1871-1928 (47)
 Nancy J.1887-1934 (47)
 Orian B.-died 7-3-1938(.SC Pvt/4th Regt/CAC) (115)
 AMBROSE, Amanda 7-5-1865(5-20-1924).Hus.,E.M.7-7-1845(12-14-1925) (34)
 Harold Babb-died 12-7-1954 age 42 (48)
 P.Dudley 1868-1958.Wife,Emma L.1873-1958 (34)
 Roland W.1874-1936.Wife,Helen B. (6)
 AMICK, Esther-died 5-24-1854 age 44.Wife of John D.Amick (129)
 John D.-died 12-19-1857 age 58 (129)
 ANMONS, Elbert W.1899-1963.Wife,Bessie B.1900-1923 (126)
 W.David 9-15-1865(6-16-1911) (126)
 AMOS Aubrey J.6-7-1886(11-24-1955).Wife, Minnie Russell (45)
 ANDERS, John R.1877-1956 (112)
 Mamie E.1884-1916 (112)
 Viola Belle 1892-1925 (112)
 ANDERSON, Albert McDowell 10-18-1882(4-21-1940) (162)
 Alkie Etheridge 9-8-1890(??) (125)
 Ann-Dec 1780(4-18-1868).Wife of Dr.Wm.Hunter.Dau.,of Gen. (124)
 Robert Anderson.William is thought to be buried in Pickens (129)
 Annie 4-22-1905(11-28-1930) (112)
 Annie 7-28-1881(5-17-1918).2nd.wife of E.G.Fant (112)
 Baylis E.Sr.6-8-1889(3-21-1930) (112)
 Belle 6-13-1859(5-1-1934).Wife of John Calvin Poore (162)
 Charles E.11-29-1925(7-4-1944).Pvt/324 AAF Service Group/W.W. (129)
 11 (112)
 Clara Elizabeth 11-2-1858(8-2-1906) (97)
 Clarence L.4-25-1911(12-10-1959).Wife,Lillie L.8-24-1910(8-18-1959) (112)
 Cora Frances 3-15-1861(1-25-1912) (112)

ANDERSON, Cornelia 8-15-1870(7-13-1945). Wife of Clark Palmer Cole (144)
 Daniel F. 9-28-1830(10-8-1908). CSA. Hus., of Lucinda Smith (112)
 David-died 1881 age 69 (1)
 Emmie 6-13-1865(10-21-1904). Dau., of D.F. & L. Anderson (112)
 Emory Norman 10-28-1877(3-29-1940) (98)
 Fred Norris 5-11-1902(10-26-1961). Son of Sadler & Julius (112)
 George W. 3-7-1828(11-27-1901). CSA. Hus., of Nancy Narcissa Nes-
 bitt (162)
 George Langdon 4-1-1861(6-10-1915) (162)
 G. F. 8-6-1860(7-22-1935) (126)
 Hampton Gustavus 8-20-1861(7-29-1940). Hus., of Olive Brown (112)
 Ida Holland 12-17-1861(11-17-1929) (162)
 James, Capt-died 9-9-1813 age 67 (119)
 James 2-20-1855(2-3-1925). Wife, Ella 9-6-1855(3-29-1906)(M) 12-
 18-1878 (112)
 J. B. 1849-1904. Hus., of Emma Cox (124)
 James Robert 1-13-1862(9-28-1938). Hus., of Minnie Williams (112)
 Jane L. 11-9-1861(12-12-1939) (34)
 J. E. 7-27-1847(5-17-1922) (144)
 Jessie Valeris 4-2-1893(8-9-1915) (144)
 Joe E. 8-12-1837(11-28-1923) (112)
 Joe Major 12-27-1920(3-25-1951) (112)
 John Fletcher, Rev. 9-23-1851(11-8-1951)(W) Katie F. Ritcher (M)
 12-21-1876 (162)
 John L. 3-6-1867(12-11-1928) (162)
 John Ligon 10-29-1878(12-3-1953) (62)
 John Robert 3-31-1873(11-4-1919). Hus., of Caroline Keith (112)
 Joseph P. 1848-1924. Hus., of Sallie Brown & Hattie Lee (121)
 J. S. 11-29-1847(6-22-1920). Wife, Clara H. 7-9-1854(6-19-1905) (126)
 Julius H. 2-5-1865(1-18-1954). Son of Josephine Elvira McCann &
 Richard Harrison Anderson. Hus., of Mary S. Norris (112)
 Laucinda C. Mitchell Taylor 10-3-1868(9-27-1943) (87)
 Leathey J. 4-24-1837(1-12-1908) (121)
 Leroy 1-10-1904(1-27-1961) (126)
 Lila 5-1-1890(3-3-1961). Wife of Joe C. Harper (126)
 Lily Webb 6-1-1887(6-29-1921) (112)
 Lina M.-died 10-25-1897 age 35. Hus., H. M. Prince (126)
 Lizzie H. 5-28-1859(11-14-1893). Dau., of D. F. & L. Anderson (112)
 Maria 7-25-1785(11-9-1836) (144)
 Mary Earle 11-4-1855(10-21-1913) (144)
 Matilda-died Oct. 1896 age 26 (1)
 Max S. 1888-1956. Wife, Sadee S. (97)
 Mildred 5-13-1898(4-28-1946) 16/128 (97)
 Nina 1877-1949. Wife of James F. Fisher (112)
 Nora Phillips 10-11-1881(3-23-1954) 97 (112)
 Oscar Daniel 7-12-1865(11-29-1935). Hus., of Ida Williams (112)
 Paul S. 3-6-1900(6-4-1947). SC Pvt/15 Balloon Co/ W.W.1 (34)
 Paul 1919-1960 (97)
 Phillip J. 1891-1958 (12)
 Rachel 1849(2-9-1933) (124)
 R. H. 2-25-1829(5-9-1907) (112)
 Robert, Gen. 11-15-1741(1-9-1813 ?). Sam Maverick listed his death
 date as 12-25-1812(Caroliniana Library) (144)
 Robert Quinton 2-26-1827(6-24-1899). CSA. Wife, Frances Louise 3-
 24-1837(2-23-1880) (112)
 Ruth Williams 9-29-1895(12-24-1959) (112)

ANDERSON, Sallie 1-18-1873(1-24-1962). Wife of Samuel Bowen (112)
 Sallie 9-9-1873(5-13-1951). Wife of William M. Irvin (136)
 Samuel J. 9-6-1886(9-10-1942). Wife, Rosa P. (91)
 Samuel W. 12-27-1861(9-25-1939). Wife, Dessie-died 10-6-1930 age 47 (129)
 S. W. 4-4-1911(2-11-1936). Son of Arthur (91)
 Tapley 12-16-1806(10-8-1882). Hus., of Louise Manning (121)
 Thomas H. 1-2-1827(4-17-1889) (112)
 Thomas Quinton 7-7-1876(1-30-1939) (112)
 Walter L. 7-12-1865(2-1-1928). Hus., of Zella Campbell (112)
 Walter Robert 10-31-1885(8-30-1950) (112)
 W. DeW. 9-28-1872(9-7-1910) (112)
 W. H. -died 12-31-1922 age 78 (112)
 William 6-17-1897(9-10-1958). Wife, Gertrude (97)
 William D. 10-24-1883(11-10-1962). Wife, Annie (97)
 William F. 11-11-1867(2-20-1922) (112)
 William Julius 10-5-1879(11-25-1929) (112)
 William-Major-Palmetto Sharp Shooters. Wounded in the battle of Frazier's Farm on 6-30-1862 and died 7-4-1862 (1)
 Willie 7-4-1885(4-24-1962). Wife of Broadus E. Babb (112)
 W. Lewis 2-7-1902(9-23-1953) (144)
 ANDREW, James 3-11-1881(1-2-1930). Hus., of E. Elizabeth Fayard (112)
 Juanita A. 5-5-1857(6-9-1925). Wife of Robert R. Keaton (35)
 Robert 4-19-1900(1-15-1962) (147)
 ANDREWS, Alice 4-12-1875(11-20-1940). Wife of Wm. Thomas Powell (112)
 Charles E. 12-12-1902(7-8-1942) (112)
 Emma E. Mrs. 2-19-1895(6-12-1960). Hus., Frank Andrews, deceased (45)
 Etta G. 11-29-1876(9-5-1958). Hus., James A. Andrews 1878-1963 (162)
 Mary-died 2-16-1901 age 65. Hus., John Andrews (126)
 S. P. 2-19-1844(12-23-1893) (112)
 William Francis, Jr. 10-11-1904(8-10-1931) (112)
 William Francis, Sr. 8-18-1867(12-31-1942). Wife, Janie G. Jenkins (112)
 ANTHONY, Henry Grady 3-17-1923(7-22-1944). SC Pvt/Marines/W. W. 11 (112)
 Ouida 3-15-1878(9-3-1948). Wife of John E. Sadler (112)
 APAKOUSKY, F. E. 1883-1918 (112)
 APPLEWHITE, Curtis A. 10-8-1898(7-26-1961). Miss. Corp/ W. W. 1 (97)
 ACKER, Ann C. 5-26-1840(2-27-1896) (112)
 Bettie 10-8-1858(5-25-1946) (112)
 Dora Patterson 12-9-1879(2-9-1954) (112)
 Eva W. 11-15-1867(7-20-1888) (2)
 Herbert S. 7-8-1895(11-19-1944) (112)
 Howard S. 8-29-1895(8-26-1918) (112)
 John Prior 12-12-1806(7-3-1849) (119)
 Margaret Ann 1-3-1834(3-5-1913). Wife of Samuel Newton Williams (112)
 Mary A. 11-10-1840(8-21-1860). Wife of R. C. Archer (17)
 Mary Rebecca 7-16-1848(10-22-1915). Wife of J. Baylis Lewis (112)
 M. F. 11-20-1876(9-26-1915) (2)
 Ruth Acker 11-2-1856(5-11-1931) (112)
 Thomas A. 1-17-1856(7-30-1906) (112)
 Walter C. 8-14-1892(1-4-1960) (112)
 W. E. 6-17-1858(3-4-1897) (112)
 William M. 10-13-1881(3-20-1943) (112)
 William W. 2-8-1812(5-17-1885). Wife, Margaret (112) 2

ARFLIN, Broadus 4-18-1919(4-20-1955) (131)
 Clyde 1-14-1931(6-16-1945) (131)
 John Edward 1909-1962 (131)
 Wilbur L.-died 5-6-1964 age 40. Wife, Henlen Martin (45)
 ARMSTEAD, H.M. 8-6-1904(9-5-1947) (112)
 ARMSTRONG, Adeline 4-23-1833(1-11-1904) (6)
 Andrew B. 1-28-1808(4-15-1855) (6)
 Archibald 1-1-1799(4-18-1862). Wife, Mary (6)
 A.S. 9-15-1837(11-20-1894). Wife, Mary A. 1-24-1840(5-11-1902) (87)
 C.A. 5-29-1897(1-8-1963). Wife, Maud V. (97)
 C.C. 3-11-1823(4-6-1890) (89)
 Chestly J. 11-22-1925(9-1-1944). SC Sgt/782 AMF Bomb Sq/W.W.11 (112)
 Clayton C. 12-31-1891(7-24-1944). Hus., Claude C. Rogers (160)
 David B. 11-15-1831(4-17-1877) (6)
 Dicy A. 5-1-1845(8-12-1866) (6)
 Elizabeth 10-5-1827(1-14-1958). Dau., of James & Mary Armstrong (6)
 Elizabeth 10-15-1810(1-10-1894). Wife of William N. Cowan (6)
 Elizabeth J. 3 1-1843(6-15-1888). Wife of W.C. Johnson (5)
 Isabelle-died 1-31-1855(age 65). Wife of John Armstrong (4)
 Isabelle S. 6-18-1832(1-6-1897). Wife of M.S. Strickland (6)
 James 5-22-1795(5-23-1878). Wife, Elizabeth Cowan (4)
 James 7-17-1777(10-28-1869). Hus., of Polly Cobb (6)
 James D. 1873-1958. Hus., of Mattie King (9)
 James E. 10 8-1825(2-7-1857) (6)
 Jane 1-19-1807(11-12-1893). Hus., Obadian Shirley (62)
 J.D. 7-29-1898(7-5-1932). Wife, Blanche M. (45)
 John A. 8-21-1844(8-16-1865) (6)
 John B.-died 10-9-1861 age 61 (6)
 John B. 6-13-1864(6-16-1899) (6)
 John Jasper 10-13-1888(4-8-1948) (112)
 John W. Sr. 8-29-1903(12-6-1957) (62)
 Laura Mae 6-22-1876(5-24-1907). Wife of J.B. Armstrong (62)
 Lula May 8-28-1885(5-27-1906). Hus., D.R. Vaughn (126)
 Marietta E. 2-23-1860(9-20-1884). Wife of W.H. Sprouse (87)
 Martha W. 5-25-1831(12-27-1893) (6)
 Mary 1798(5-21-1882). Wife of Archibald Armstrong(see above) (6)
 M.B. 12-20-1851(9-26-1881) (6)
 M.H. 1-22-1862(5-3-1886). Wife of T.W. Pruitt (87)
 Nancy 1-12-1819(1-4-1906). Hus., J.R. Armstrong (89)
 Nancy A.-died 5-22-1887 age 67. Wife of Holbert A. Cobb (6)
 N.B. 3-11-1823(4-9-1863) (6)
 Ruth 1903-1951 (112)
 Sarah 10-18-1847(8-6-1894) (126)
 S.C. 1874-1929 (112)
 William-died 5-24-1924. SC Sgt/ICL/OM Corps (62)
 William C. 5-22-1822(11-3-1941). Only child of James & Elizabeth (4)
 William Charles 8-1-1839(11-2-1880) (6)
 ARNOLD, Alice Evelyn 10-15-1910(9-2-1939). Hus., Lawrence Lee (66)
 Arnold (112)
 Carrie E. 8-8-1856(3-25-1924). Wife of P.L. Tate (112)
 C. Cullen 5-29-1905(5-24-1962). Wife, Inez W. (98)
 Essie 3-4-1892(7-10-1935). Wife of Benjamin Carl Poole (126)
 Elise G. 12-6-1916(6-27-1938) (50)
 Henry B. 12-17-1919(4-1-1953). SC Tec5/Btry C/629 Field Arty/
 W.W.11 (112)
 Henry R. 11-17-1878(1-12-1947) (112)

ARNOLD Grace Greenwood 3-5-1843(5-18-1931).Wife of John Robert

Cochran (112)
J.C. 1885-1934 (124)
Jessie B. 1894-1960 (88)
Jessie Frances 12-18-1852(3-25-1887) (124)
John F.1850-1911.Hus.,of Sallie E.Skelton (124)
John L.7-25-1834(4-15-1907).Wife,Ella Johnson (M) 9-4-1866 (112)
Lawson T.6-11-1800(10-29-1891) (2) /
L.C.1-2-1872(3-28-1944) (143)
Maggie E. 1878-1901 (124)
Mamie B. 11-25-1871(10-13-1906) (144)
Margaret J.10-5-1847(12-24-1932) (112)
M.Landen 1892-1961.Wife;Martha H. (112)
Moses P. 1883-1956.Wife,Janie G.1888-1956 (66)
Nettie S.-died 11-15-1865 age 26.Consort of Joseph L.Arnold
(Intelligencer) (?)
Quincy L.10-18-1906(5-25-1953).NC 1st.Lt/1456 SVC Co/W.W.11 (112)
Robert L.9-13-1871(8-24-1897) (112)
S.A.9-2-1887(12-30-1917) (124)
Samuel S.1879-1940.Wife, Lizzie E. (49)
Susie W. 1885-1958 (146)
Wayne B. 6-11-1881(6-31-1955) (112)
William W. 9-10-1869(8-14-1902) (124)
ASHLEY,Abel-died 2-19-1897(age 85).Wife of Edward Ashley (87)
Adelaid 7-29-??(6-28-1928).Hus.,J.Claude Ashley (87)
Adelaine Nelson 5-18-1860(4-14-1938) (87)
Anna 4-11-1881(4-9-1914).Wife of James I.Murdock (87)
Benjamin K. 1910-1957 (112)
Benjamin S. 7-19-1879(11-19-1944) (112)
Bertha S. 1904-1963.Hus.,David H.Ashley (87)
Bessie F.1895-1961 (112)
Blanche F. 10-27-1911(11-12-1948).Hus.,Bennie F.Ashley (87)
Carrie Jane 9-25-1868(12-27-1933).Wife of Robert Bratcher (87)
Charley M. 1-29-1876(4-7-1925).Hus.,of Hattie L.Moore (6)
Charlie Whitney C.3-28-1885(9-15-1953).Wife,Mrs.--2-21-1896(4-
23-1954) (48)
Clarence A. 3-19-1877(7-12-1946).Hus.,of Carie Ellis (112)
C.Rosalee 11-12-1870(12-20-1929).Wife of J.Wm.Banks (6)
Cora 8-16-1875(10-4-1948).Wife of Zera Cheshire Ballentine (112)
Edward-died 1-11-1880 age 76.Hus.,of Elizabeth Abel (87)
Edward W.1865-1947.Wife, Sarah J.1857-1959 (66)
Eliza 10-25-1840(3-29-1917).Wife of S.G.Murdock (87)
Elizabeth 1813-(5-24-1882).Wife of Wiley Mitchell (87) 74
Elizabeth Jane 8-14-1836(3-29-1902) (87)
Ella P. 10-25-1873(7-4-1958) (87)
Estelle 12-1-1892(8-25-1943) (9)
Evie 1-1-1858(6-18-1929).Wife of W.H.Whitaker (44)
Fannie 12-23-1879(10-9-1919).Wife of L.O.Strickland (34)
Francis 10-10-1847(1-10-1911).Hus.,of P.W.Tims (82)
Harriett-died 4-9-1896 age 72.Hus.,J.T.Fields (87)
Ira K. 9-12-1878(9-2-1914) (153)
Iva J. 9-12-1879(1-28-1936) (15)
James Louis 9-6-1931(12-3-1947).SC Pvt/Marines/W.W.11 (112)
James R.11-22-1834(2-12-1913).Wife,Mary J.2-15-1844(11-30-
1911) (107)
James W. 8-3-1851(11-8-1899).Hus.,of Lucinda Pruitt (64)

ASHLEY, Jane 9-7-1849(10-24-1888). Wife of J. T. Ashley (87)
 Jasper L. 10-16-1884(7-16-1949) (87)
 J. B. 2-17-1850(4-2-1926). Hus., of M. E. Ashley (87)
 J. Brown 1904-1951. Wife, Helen C. (87)
 J. Claude 6-9-1891(3-25-1948). Hus., of Adelaïd Ashley(see above) (87)
 J. E. W. 11-24-1878(11-5-1926) (87)
 Jeff T. 8-19-1883(11-30-1919) (87)
 Jemmie E. 1-23-1867(4-20-1911). Dau., of W. A. Ashley. Wife of S. (87)
 S. McCurry (87)
 J. M. 3-9-1880(3-17-1909). Son of W. A. & J. B. Ashley (87)
 John 9-26-1897(5-27-1960). Hus., of Nelle Watt (44)
 John 4-30-1813(1-4-1900). Hus., of Jemima Fisher (87)
 John M. 12-28-1847(7-20-1912) (44)
 John T. G. 9-6-1887(9-15-1961). Wife, Anna S. (87)
 John N. 7-9-1858(5-3-1908). Hus., of Sallie S. F. Bigby (87)
 John W. 1-25-1860(4-25-1933). Hus., of Lou Branyon (87)
 John W. 10-19-1876(1-17-1897). Son of J. B. Ashley (87)
 John W. 12-24-1875(2-23-1941) (87)
 Joshua- March 1810(11-26-1888). Hus., of Fannie Able (87)
 Joshua W. 1900-1945. Wife, Geneva (87)
 Joshua W. 12-16-1848(4-29-1916). Wife, Mahala C. 5-14-1857(7-27-1927) (87)
 Josh W. 1-17-1883(8-21-1951). Wife, Lola Fields (87)
 J. Raymond 5-19-1901(5-1-1959) (34)
 J. T. 8-22-1845(8-21-1900). Hus., of Minnie Ables (87)
 J. T. 1-20-1837(2-5-1922). Hus., 1st. of Adeline Robinson; 2nd. M. (15)
 Jane Branyon; 3rd. Elizabeth Shirley (87)
 J. W. (Guy) 1897-1957. Wife, Audrey M. (87)
 Kettie 8-31-1892(11-16-1921). Wife of Eugene Stone (87)
 Lela 4-22-1877(8-12-1912). Hus., L. J. Ashley (87)
 Lemuel Charlie 1909-1960 (87)
 Leora P. 2-16-1872(6-29-1945). Wife of Jesse T. Banister (107)
 Lillian 3-27-1811(6-21-1895). Hus., J. J. McMahan (87)
 Lindy 1-9-1822(3-19-1902). Wife of Ruben Brock. eight children (74)
 Lucinda 4-8-1845(1-9-1906) (135)
 Lula 10-27-1871(5-2-1945). Wife of Foster Lee Brown (143)
 Madlin M. 1911-1949 (35)
 Malinda M. 4-11-1874(6-14-1954). Wife of W. O. Pruitt (87)
 Mamie Iva 2-13-1896(6-1-1955) (87)
 Margaret E. 4-26-1852(10-15-1872). Hus., J. M. Ashley (160)
 Mary L. -died 1-10-1923 age 74. Wife of J. T. Simpson (35)
 Mason Pruitt 4-16-1906(11-15-1963). Wife, A. Marie Martin (87)
 M. E. 6-3-1850(12-3-1930). Wife of J. B. Ashley (87)
 Millie L. 11-14-1843(1-19-1925). Wife of Joe M. Murdock (87)
 Nancy-died 6-13-1897 age 74. Wife of Holly Bannister (87)
 Nancy O. 7-15-1854(1-15-1929). Wife of John T. Milford (74)
 Nina Belle 12-19-1873(1-30-1944). Wife of Benjamin Jessie Smith (71)
 Othello 2-20-1881(2-15-1952). Wife of Charles L. Martin (71)
 R. B. 12-23-1865(2-11-1907). Son of Richard Barr & J. T. Ashley (87)
 Samuel A. 7-15-1870(5-20-1915). Hus., of Ella Ashley(see above) (87)
 Samuel J. 1874-1941. Wife, Linnie E. 1883-1949 (159)
 Sarah C. 4-11-1829. Wife of Johnson Hall (152)
 S. Cornelia 6-14-1870(10-13-1918). Hus., E. Wesley 10-24-1867(3-10-1950) (87)
 S. Edgar 5-15-1895(10-29-1962) (9)

ASHLEY, T.F. 1875-1957. Wife, Eula 1878-1961	(87)
Thomas J. 4-11-1886(3-3-1951)	(87)
W.A. 9-24-1838(4-9-1918)	(87)
William Turner-died 7-6-1928 age 71	(87)
Willie Lou 4-10-1887(7-31-1952)	(87)
W.J.H. 10-26-1869(7-19-1950)	(87)
W.T. 6-28-1857(7-6-1928)	(87)
ASHWORTH, George F. 1883-1961	(112)
Lou 3-11-1869(11-13-1941)	(66)
ATKIN, Albert Allen 6-30-1871(3-18-1933). Hus., of Ida V. Poore	(129)
ATKINS, Arney Lee 8-2-1875(8-30-1945)	(117)
W. Ernest 5-7-1835(3-26-1961). Wife, Vera A.	(116)
W. Norman 1907-1962. Wife, Cecil C.	(164)
ATKINSON, William E. 4-30-1875(5-26-1937)	(112)
Georgia Ann 5-10-1869(7-27-1954). Wife of Warren G. Hopkins	(112)
ATTAWAY, Alpheus Watson 8-23-1863(5-12-1929). Hus., of Essie Cannon	(112)
Darby H. 8-23-1881(7-23-1924). Wife, Lucy R. 4-6-1885(11-7-1956)	(162)
James Pierce, Rev. 1-16-1867(7-24-1939)	(153)
John C. 8-9-1879(7-1-1915)	(162)
John, Rev. 10-14-1835(7-14-1903). Hus., of Margaret Griffith & Sarah Elizabeth Bagwell	(162)
Marvin A. 9-16-1877(3-9-1934). Hus., of Eliza Harbin	(162)
Roy Allen 12-13-1896(8-3-1941)	(162)
T.I. 3-31-1899(3-6-1959). Wife, Leila W. 5-20-1900(5-19-1961)	(97)
ATWOOD, S.J. 2-28-1828(6-14-1895)	(115)
AULL, Anna B. 5-24-1874(6-20-1929). Wife of Robert M. Russell	(118)
Benedict M. 9-2-1876(12-21-1926)	(118)
Julius Augustus 5-18-1891(3-28-1958). Hus., of Mary Lois Eskew	(116)
Leela E. 3-12-1864(11-22-1925). Wife of Augustua John Sitton	(118)
Martha Caroline 11-4-1884(7-21-1925). Wife of T.H. Campbell	(118)
William B.A. 9-23-1851(7-6-1950). Hus., of Mary Elvira Barr	(118)
AULTMAN, Perry J. 9-5-1909(2-14-1955)	(97)
AUSBURN, Annie 10-30-1879(10-22-1952). Hus., Leonard Styles Sellers	(136)
Donald A. 1853-1909	(126)
Kermit 1910-1964	(136)
Mack Steve 6-10-1884(9-13-1947). Wife, Vera Westbrooks	(136)
Robert A. 3-5-1920(6-13-1945). SO Pvt/Inf/W.W.11	(136)
AUSTIN, Andy 9-17-1891(1-10-1961). Wife, Lillie 3-12-1894(1-1-1939)	(126)
Bailey E. 12-5-1886(7-28-1907)	(162)
B. Franklin 1901-1952. Wife, Annette B.	(126)
Eugene T. 7-22-1871(9-23-1909). Hus., of Mattie Lou Callahan	(112)
George D. 8-27-1891(10-9-1912)	(126)
James F. 9-1-1851(12-29-1926). Hus., of Salinia E. Green	(126)
James R. 9-13-1874(10-21-1948). Hus., of Elizabeth Shirley	(34)
Joe 9-24-1855(1-5-1940). Wife, Mary R. 10-18-1857(5-6-1947)	(126)
John A. 1868-1932. Hus., of Lucy Jenkins	(112)
John H. 11-22-1842(11-2-1896). Wife, Lou 9-12-1838(1-31-1913)	(62)
Lou 12-23-1885(5-25-1914). Dau., of J.H. & Lou	(62)
Martha B. 10-19-1844(11-14-1924)	(162)
Mary E. 9-22-1882(7-15-1915). Hus., H.D. Johnson	(133)
Matthew B. 9-28-1880(2-24-1930)	(162)
Olive 9-9-1880(7-23-1929). Wife of Barney Smith Hollingsworth	(126)
Robert Ware 2-10-1877(12-21-1946). Wife, Frances E. 3-31-1882(5-31-1945)	(112)
T. Guy 6-20-1878(8-12-1955)	(162)
T. Jack 8-11-1918(4-5-1947)	(112)

AUSTIN, W. Carl 10-28-1884(3-3-1960) (112)
 W.H. 11-22-1832(4-5-1915). CSA. Wife, Nettie Breazeale (M) 2-4-1869 (62)
 William Frank 4-21-1858(9-18-1935). Hus., of Ellen Maddox (62)
 W. J. 9-3-1879(10-23-1918) (62)
 Woodroe E. 7-24-1914(9-28-1933) (112)
 AUTONAKOS, Mary A. 1904-1946. Hus., Gus D. 1884-1948 (112)
 AUTREY, Carrie Lee 6-3-1875(6-1-1940). Hus., Wm. A. (see below) (115)
 Dorothy E. 1909-1940. Hus., H. C. Autrey (115)
 Frank P. 11-13-1915(5-21-1962). SC Pfc/SVC Co/128 Inf/W.W.11 (115)
 Henry A. 11-12-1870(8-10-1931). Wife, Ida D. 6-6-1884(11-26-1955) (115)
 Joe Charles 8-6-1918(1-18-1955). J. J. Sgt/3018 Base Unit/W.W.11 (115)
 William A. 9-6-1865(3-2-1949). Wife, Carrie Lee (see above) (115)
 AUTRY, B. F. 3-5-1875(2-16-1931). Wife, Lizzie-died 1-18-1928 age 51 (9)
 Edgar C. 11-27-1899(5-25-1949) (115)
 Julian 5-16-1925(7-14-1958) (45)
 John A.-died 4-29-1959 age 68. Wife, Alma Keith Powell (45)
 AVERY, Hester 6-11-1815(??). Wife of Rev. K. Vaughn (131)
 Waightstill, Dr. 10-22-1873(10-5-1909) (112)
 AXMAN, Frank 8-14-1869(12-23-1947). Hus., of Hattie J. Kay (112)
 AXMAN, Albert J. 10-4-1903(8-19-1961) 97 (112)
 Caroline G. 8-24-1831(8-10-1912). Wife of Anton Axmann (83)
 Ferdinand 5-25-1865(7-14-1929). Wife, Mary 4-13-1867(7-22-1927) (124)
 Ina Mae 4-23-1899(1-15-1948). Wife of A. L. McCoy (95)
 Mollie 9-25-1876(2-25-1947). Wife of William A. Webb (83)
 AYCOCK, Ruth Morgan 12-8-1905(5-16-1936) (112)
 AYER, Anna Iris 10-18-1856(12-24-1890). Wife of L. P. Smith (1)
 Lewis Malone 11-12-1821(3-8-1895). CSA (112)
 Paul Earle 6-12-1876(3-8-1910) (112)
 AYERS, A. C. 7-5-1885(6-9-1916). Hus., of Okie Ripley (112)
 Art Underwood 3-11-1863(12-12-1937) (112)
 Hester V. Rev. 1-23-1920(8-31-1953). Wife, Christine N. 2-11-1917(8-28-1953) (112)
 Lillian Tucker 8-9-1888(6-3-1917) (112)
 Margaret Mildred 8-5-1867(6-29-1901) (112)
 Okie J. 7-25-1857(6-4-1918). Wife of A. C. (see above) (112)
 BAAGOIL, Mamie M.-died 1961 (138)
 BABB, Broadus B. 9-16-1879(2-5-1922). Hus., of Willie Anderson (112)
 E. Josephine 3-7-1848(7-13-1914). Wife of S. Griffith Jones (86)
 Harold Marvin, Md. 6-15-1881(10-13-1918) (62)
 James Odell 3-22-1892(9-6-1936). Wife, Bertha Cleo (86)
 J. Drayton 10-23-1867(10-22-1929). Hus., of Mary Tribble (112)
 John W. 1898-1938 (86)
 Matilda S. 5-13-1816(7-20-1898) (86)
 Mattie 2-9-1876(7-28-1935). Wife of James R. Sheriff (86)
 Minnie 6-9-1874(6-14-1935). Wife of E. L. Hamby (86)
 N. Jerus 1901-1939 (112)
 R. F. 1-27-1855(5-7-1930). Wife, Alice 1-8-1858(1-1-1918) (86)
 Sallie 1884-1962. Wife of Elford M. Jennings (86)
 Sampson 4-18-1798(10-8-1855) (86)
 Walter C. 9-25-1877(6-8-1918). Hus., of Ruth Rush (112)
 BABER, Gordon B. 6-25-1886(2-10-1954). Wife, Clara Cathcart (45)
 Bacot, Annie Cuthbert 1860-1910. 1st. wife of Edward Window Taylor (112)
 David DeSousurre, Md. 1828-1862. Hus., of Rosa Ann Taylor. Inf. sons (141)
 Daniel; DeSausurre and Balis Talliaferro (112)
 BADEMUS, Ruth M. 1-22-1897(6-17-1948) (112)

BAGBY, Bessie 3-19-1868(1-6-1942). 2nd. wife of Joel Towers Rice (9)
 BAGWELL, A.J. 5-23-1859(3-21-1924). Hus., of Alice Phillips (47)
 Alonzo Henderson 10-29-1877(12-10-1942). Hus., of Ruth Burgess (114) 88
 Andrew Jackson -died 10-27-1861 age 78 (48)
 Caroline 1844-1914 (11)
 Charles Furman 7-29-1890(11-8-1946). Wife, Mary Latimer (47)
 F. 10-27-1847(8-30-1916). Hus., of Caroline Callaham (88)
 George 9-28-1889(4-26-1941) (112)
 H.B. 10-18-1872(7-1-1936). Wife, Mollie L. 3-6-1877(3-15-1954) (131)
 James 2-12-1903(11-11-1961) (11)
 James E. 8-14-1896(2-27-1960). SC Pvt/3 Regt/FA/Repl, Depot/W.1 (88)
 J.F.--(--). Wife, 1st. Eva B. 9-24-1885(1-21-1911); 2nd. Bessie M. (162)
 11-30-1892(8-4-1915) (34)
 John Lewis 8-23-1856(1-30-1921)
 Joseph E. 12-15-1848(2-3-1921). Wife, Margaret R. 3-15-1848(4-15-1932) (47)
 Judson 4-26-1896(5-29-1952). GA. Pvt/118 Field Arty/W.W.1 (86)
 J.W. 2-28-1872(6-4-1921) (47)
 Kate Shaffer 7-5-1887(5-15-1921) (34)
 L. Martin 6-20-1913(1-1-1939) (15)
 Louise 3-2-1855(7-29-1899). Wife of T.C. Coker (126)
 Maggie L. 7-27-1887(2-15-1920). Wife of L.B. Bagwell (6)
 Mattie 10-22-1873(2-20-1954). Wife of Thomas Crocker Martin (8)
 Monroe 6-25-1875(9-4-1954) (88)
 Myrtle I. 12-21-1868(1-26-1961) (146)
 Mystie Brown 1887-1963. Hus., J.F. 1877-1957 (112)
 Nannie Callaham 1-21-1861(1-20-1951) (34)
 Ollie H. 1911-1953 (15)
 Oscar M. 8-6-1898(11-24-1951) (88)
 O.W. 5-19-1880(12-26-1936). Wife, Evie Moore (88)
 Perry 1903-1964 (131)
 Robert O. 8-18-1865(1-8-1945). Hus., of Ida E. Hall (11)
 Robert P. 7-30-1877(5-30-1953). Wife, Elizabeth J. 11-7-1880(10-20-1945) (62) 34
 Sara Elizabeth 4-27-1849(7-26-1923). 2nd. wife of Rev. John Attaway (162)
 Texie A. 2-14-1862(3-2-1914) (11)
 W.B. 5-25-1875(6-8-1933) (112)
 William Lewis 9-19-1869(11-18-1933). Hus., of Monnie Murphy (86)
 William M. 9-30-1915(3-6-1939) (88)
 BAILLES, Clarcy S. Mrs. 6-26-1914(6-20-1949) (45)
 Elbert L. 10-10-1878(2-8-1940) (112)
 George H. -died 10-24-1853 age 80. 1st wife, Florence Funderburk died 1913 age 33; 2nd. wife, Gertrude Sanders (45)
 R.L. -died 1-24-1862 age 53. Wife, Eula Mae Langston (45)
 Sam L. 3-25-1881(2-14-1933) (112)
 BAILLEY, A. 6-30-1847(9-7-1923). Hus., T.H. Telford (131)
 Alfred Milton 3-6-1857(1-27-1925) (112)
 Anna 6-12-1850(1-13-1901). Wife of James McConnell (83)
 Bell 1-3-1893(1-26-1930). Wife of A.L. Ledford (5)
 Caroline Harris 12-12-1844(4-11-1926) (112)
 Carrie Louise 8-21-1888(8-26-1907) (112)
 Charles H. 1856-1936. Hus., of Ann Smith (6)
 Esther 2-19-1860(12-22-1941). Wife of Adam Gedis McElrath (126)
 Florence E. 2-17-1892(12-3-1954). Co. B/i Regt/SCInf/W.W.1 (112)
 Florence Ophelia 10-10-1861(12-19-1932) (112)
 Frances Ellen 5-23-1852(3-12-1888). Wife of Newton Maddox (83)
 George E. 1876-1952. Wife, Argie C. 1880-1943 (44)

BAILLEY, Henry 10-15-1889(10-28-1909) (93)
 James P.-died 7-26-1934 age 80.Wife,Levonia Hammond (M). 5-23-1878 (83)
 Javette Keown 1-6-1862(10-21-1937) (112)
 Jean Link 8-9-1933(6-11-1961) (27)
 Jim Frank 3-15-1909(11-22-1941) (93)
 Joel N.5-3-1882(6-9-1944).Wife,Elizabeth Todd (112)
 John H.3-24-1899(6-19-1951) (112)
 John R.6-14-1860(4-4-1930).Hus., of Lena Duckworth (112)
 John Stokes 1897-1963 (93)
 John Wesley,Rev.5-28-1869(5-20-1935).Wife,Laura Elizabeth 11-30-1876(11-28-1931) (126)
 Joseph W.5-25-1839(4-12-1916).Hus.,of Martha L.Brock (91)
 Lucy E. 3-4-1866(6-6-1960) (112)
 Martha Elizabeth 1-3-1890(10-31-1915) (112)
 Mary 3-20-1891(3-22-1939) (112)
 Mary Kathryn 1867-1966 (93)
 Morgan 7-22-1890(6-21-1957).Wife,Eliza Etheridge (97)
 Myrtice C.11-1-1879(9-16-1961) (112)
 P.Brooks 8-3-1857(1-13-1940) (112)
 Rebecca 9-23-1844(4-3-1929).Wife of R.J.Poola (112)
 Robert Murrah 7-20-1886(10-12-1918).Lt.Co.A/114 Inf/28 Div. Killed in action near Verdun.Buried at Pomagne,France (112)
 Robert S.9-18-1823(9-19-1908).CSA.Hus.,of Martha L.Erskine (83)
 Rossie M.1-14-1896(3-19-1918).2nd.wife of Samuel L.Sharpton (5)
 Sallie 1870-1938.Wife of Robert Willis Hammond (112)
 Stiles C.1887-1938.Wife,Rosa L.1895-1960 (112)
 Warren Thomas 2-23-1895(5-31-1952).AEF/W.W.1 (112)
 W.Alonzo 1924-1951 (112)
 William Barr 2-2-1825(6-30-1903).Hus.,of Violet Stevenson (83)
 William H.12-27-1893(4-28-1953).SC Staff Sgt/118Inf/30 Div/SS/W.W.1 (112)
 William H.8-23-1874(1-24-1958) (112)
 William G.5-9-1887(8-14-1931) (112)
BAIR, A.B.4-4-1875(6-17-1919).Wife,Lillie Ethel 6-10-1886(12-20-1923) (115)
BAKER, Bessie Mae 4-8-1887(3-19-1938).Wife of Wm.Jesse Elgin (134)
 Frederick Waller 2-27-1901(8-11-1928) (112)
 Harriett 8-31-1837(10-23-1906).Wife of Thomas Cooper Martin (112)
 Helen 2-21-1885(8-31-1960) (112)
 Jessie S.4-30-1844(11-25-1928).Wife,Eveline R.5-16-1848(2-16-1937) (144)
 John C.12-26-1878(4-2-1944).Wife, Lucy (144)
 John E.6-24-1893(1-4-1955).Hus.,of Daisy Mae Burke and Olive Florence Lee (112)
 John Joseph 1-19-1845(1-23-1935).CSA (112)
 Lucy 5-13-1887(8-16-1912).Wife of J.C. Goodman (144)
 Lula Broyles 4-5-1849(4-29-1925) (112)
 Myrtle 4-13-1900(4-9-1949).Hus., William I.White (136)
 Nettie Jane 1-19-1887(2-19-1959).Hus., Ben Lee Baker (93)
 Penelope-died 3-17-1837 age 43.Hus., Samuel Baker (107)
 Richard M.3-13-1877(3-25-1946) (9)
 Robert B.7-13-1861(5-4-1944).Wife,Sarah E.4-20-1861(??) (126)
 Robert Marcellus 5-28-1868(4-17-1935).Hus.,of Minnie T.Smith (9)
 Sallie 12-9-1801(7-10-1886).Wife of Lewis Blackman (129)
 Samuel C.5-5-1865(8-26-1933).Hus.,of Lucille Nardin (112)

BAKER, Samuel H. 1-17-1786(11-12-1859). Wife, Penelope (see above) (107)
 Married 1-17-1811 (107)
 Wiley B. Jr. 9-11-1910(3-9-1963). Wife, Frances G. (45)
BALDWIN, Claude Michel-died 10-28-1946 age 24 (48)
 J.W. 1-19-1849(6-28-1923). Hus., of Mary E. Glymph (112)
 Major J. 3-1-1872(3-31-1898) (42)
 Mattie T. 1-17-1876(9-25-1933). Wife of William C. Carey (112)
 Nannie Mae 5-3-1891(12-21-1939) (160)
 Silas David 11-12-1893(12-1-1962). SC Pfc/Med. Dept/W.W.1 (112)
 William B. 7-19-1880(10-29-1953). Wife, Nellie C. 1886-1963 (95)
 William S. B. 5-12-1874(3-10-1908) (115)
BALENTINE, F.R. 11-5-1820(1-5-1892). Hus. 1 E.R. Cobb (131)
 J.H. 9-1-1803(3-14-1883) (131)
BALES, Henriette 10-3-1839(9-21-1931). Wife of J.M. Broadwell (112)
BALEY, J.M. 7-11-1835(12-18-1892). Hus., of Margaret L. McKee (125)
BALLARD, Amanda 3-6-1856(12-28-1928). Wife of W.H. Whitlock (88)
 Andrew Jackson 11-26-1879(11-23-1934) (8)
 Evelyn 5-18-1905(9-17-1946). Dau., of A.J. & Evie Ballard (8)
 Inez C. 1908-1947 (131)
 James C. 5-25-1920(8-18-1947). NC Pfc/18 Inf/W.W. 11 (32)
 Janie 5-30-1857(2-25-1902). Hus., H.A. Ballard (131)
 John H.H. 1883-1938. Wife, M. Lizzie (32)
 Joseph H. 1882-1948. Wife, Minnie Mc. (112)
 J.W. 5-29-1874(2-1-1950). Hus., of Lula Johnson (8)
 J.W. (wes) 8-8-1911(3-20-1957) (8)
 Oscar B. 2-12-1872(1-5-1955). Hus., of Nettie Young (91)
 Perry 1885-1933 (159)
 Reuben W. 10-28-1842(2-4-1921). NC Pvt/Co. C/6 Regt/CSA (8)
 Reuben Wesley 10-28-1842(2-4-1921) (8)
 Sarah Phillips 1924(9-30-1956) (48)9(
 Sarah Pittman 10-10-1848(9-21-1901) (8)
 W.J.-died at age 63. CSA. Wife, H.F.-died at age 71 (9)
BALLENTINE, Charles H. 8-31-1874(3-31-1948). Hus., of Donald N. (112)
 McPhail (40)
 Claude A. 4-17-1887(8-20-1961). Son of James & Elizabeth (40)
 Columbus Lee 9-30-1869(3-22-1942). Son of Nancy W. & James. (40)
 Hus., of Ida Marie Mullinax (115)
 Eliza 12-17-1863(7-15-1899). Hus., I.T. Ballentine (112)
 Harper 11-25-1895(1-31-1931). 1st. Lt. 316 Inf/FA/W.W.1 (112)
 James Anderson 1-22-1846(9-26-1892). Hus., of Nancy Elizabeth (40)
 Weiborn & son of Richard & Nancy Ellison Ballentine (9)
 James Ansley 5-28-1873(2-22-1935). Wife, Marie Campbell (112)
 James Ralph 6-28-1897(4-10-1958) (34)
 Janie Bigby 4-14-1883(8-7-1960) (112)
 L. Lee 12-18-1868(11-8-1918) (40)
 Leila 12-1-1876(7-10-1929). Dau., of James & Elizabeth (40)
 Nancy Frances 1-26-1873(3-3-1956). Wife of Redmond F. Wyatt (112)
 Robert Lee 11-1-1902(3-1-1956). Hus., of Ruby McMiloan (112)
 Zera Cheshire 5-22-1872(8-10-1938). Hus., of Cora Ashley (112)
BALLEW, James E. 11-7-1902(9-23-1959). Wife, Lois Scott (112)
BALLINGER, Jacob 2-2-1855(6-10-1936) (159)
BALSTER, Henrietta 1892-1959 (112)
 Maggie 5-6-1851(9-17-1922) (112)
 Nick W. 2-11-1888(5-11-1950). SC Pvt/17 Regt/FA/W.W.1 (112)
BANE, Robert B. 3-5-1875(8-3-1960). 1st. Wife, Bessie L. 12-22-1879 (112)
 (6-29-1911); 2nd. wife, Hattie H. (112)

BANISTER, Allena 4-22-1866(8-1-1921).Wife of W.L.McDonald (87)
 Ann 9-8-1854(5-17-1928) (110)
 Anna Hall 1882-1961 (66)
 Birtha 12-27-1887(4-8-1911).Hus., O.C.11-6-1883(5-14-1955) (87)
 Catherine 4-27-1841(3-1-1862).Wife of J.T. Ashley (87)
 Charlie O. 5-3-1880(4-4-1963) (11)
 Elizabeth 2-15-1811(5-20-1885).Wife of Peter Ricketts (87)
 Elizabeth 1841(3-20-1907).Hus., Thomas 4-15-1832(3-12-1908) (87)
 Emaline 1-12-1845(7-31-1909).Wife of J.J.Shirley (87)
 Emaline 7-4-1828(10-30-1888) (87)
 Emma C. 8-10-1852(10-2-1927).Wife of Joseph Fields (11)
 Enna K. 2-19-1878(9-27-1963) (11)
 Fleetwood 1-25-1869(12-2-1926) (11)
 Floyd L. 12-1-1876(9-10-1951).Wife of Della Pruitt (87)
 Franklin Eugene 1832-1863 (87)
 F.W. 3-1-1860(6-29-1919).Wife, Julia A. 1-23-1860(5-3-1910) (154)
 G.N. 5-3-1865(8-9-1930) (11)
 Gussie C. 4-30-1883(4-17-1946).Hus., Wilson S. Banister (87)
 H.Horace 6-29-1899(4-7-1941) (87)
 Ira Reed 3-23-1887(10-24-1960) (11)
 Isabella -died 4-11-1871 age 40 (87)
 James 8-30-1814(2-23-1888).Wife, Mary-died 4-30-1876 age 62 (87)
 James A. 4-22-1854(11-8-1924).Wife, Siberia 3-4-1851(10-2-1939) (87)
 James H. 3-6-1877(??).Hus., of Edna McGaha (87)
 Janie 9-3-1860(12-12-1917).Wife of T.C. Banister (11)
 J.D. 1920-1945 (87)
 Jesse T. 2-9-1870(2-3-1954).Hus., of Leora Ashley (87)
 J.Monroe 8-18-1878(5-23-1942) (11)
 J.Otto 2-18-1877(11-20-1958) (11)
 John W. 12-29-1848(8-12-1922).Hus., of Margaret Monterey Mitchell; M.E. Lefory and Zadie Caroline (87)
 J.W. 2-3-1872(5-27-1950) (87)
 J.Watt 8-21-1845(11-5-1914).Hus., of Susan S.Banister (11)
 Lon L. 12-28-1892(2-19-1964).Wife, Florence K. (11)
 Lula E. 9-7-1895(1-23-1922).Wife of Resse McMahan (66)
 Mallie V. 1-15-1882(11-16-1915).Wife of J.R. Pruitt (87)
 M.E. Lefoy 3-9-1863(9-6-1896).Wife of J.W.Banister (see) (87)
 Monroe J. 1876-1937.Wife, Edna M. 1872-1949 (87)
 Myra L. 9-25-1904(8-7-1963) (87)
 Myrtie F. 7-12-1913(9-20-1963).Hus., Raymond E. Banister (87)
 Nancy 3-4-1821(7-30-1898).Wife of William Pruitt (87)
 Polly 12-11-1817(3-24-1891) (11)
 Robert Ellis 6-26-1934(1-25-1947) (11)
 Robert N. 6-28-1881(5-20-1913) (87)
 Rolly 12-11-1817(3-24-1891).Hus., of Emily Brazwell (11)
 Rolly 1804(6-10-1862) (87)
 Rosa 1872-1945 (44)
 Sadie Caroline 2-20-1851(5-15-1933).Wife of J.W. Banister (87)
 Samuel A. 4-12-1868(12-29-1890) (87)
 Susan 5-7-1841(3-31-1913) (11)
 Tabitha-died 3-6-1873 age 90 (87)
 T.C. 8-16-1856(12-14-1923) (11)
 Thomas 1788(10-30-1860) (87)
 T. Sloan 10-10-1885(6-22-1961).Wife ,Eme O'Dell (11)
 W. Homer 11-11-1879(1-15-1953).Hus., of Ella Pruitt (34)
 W.L. 2-20-1839(Nov. 1864) (87)
 W.T. 1856-1930.Son of Watt & Polly Pruitt Banister (87)

BANKS, G.W. 1-3-1881(12-31-1928) (88)
 John S. 1-9-1884(2-12-1952). Hus., of Cora Lockaby (88)
 Rose W. 8-15-1861(3-31-1936). Hus., of Lourinda & Delia Capps (88)
 BANNISTER, A.M. 2-6-1870(3-25-1917). Hus., of Lida Kathleen Chesney (112)
 Benjamin F. -died 3-10-1863 age 53 (48)
 Carl L. 4-22-1914(1-3-1940) (9)
 Charlie Calvin 12-6-1894(11-17-1955) (48)
 David A. 6-26-1884(11-4-1918) (9)
 Elmore 4-11-1875(7-30-1944). Wife, Minnie C. (112)
 Emma 1-11-1885(12-16-1918). Wife of R.H. Chappellear (112)
 Emma 11-28-1881(1-11-1962). Wife of Luther P. Sullivan (97)
 Ethel E. 7-19-1900(1-2-1961) (9)
 Fannie 1-19-1867(11-2-1933) (66)
 Florence E. 2-14-1892(5-22-1932) (87)
 Fred -died 1-3-1964 age 54. Wife, Lois Crymes (45)
 Gless S. 1927-1961. Wife, Lucille (97)
 Ida M. 1895-1963 (9)
 Ira L. 4-13-1898(9-17-1960). Wife, Ollie V.P. (66)
 Jack 11-4-1921(10-6-1944). Baker 3rd Class/USN/on Sea Wolf/
 lost in Pacific (115)
 James 1889-1958. Son of James & brother of Eugene. Wife, Maude (9)
 Jean F. 1931-1964 (9)
 Jeston I. 8-25-1878(5-28-1952). Wife, Elizabeth H. 3-11-1880(3-
 30-1950) (9)
 John 8-13-1895(12-16-1952). SC Pvt/Co. A/3 Pioneer Inf/W.W.1 (9)
 Lorraine 9-27-1923(7-3-1944) (9)
 L.R. 9-20-1925(11-18-1944). Pvt/334 Inf/34 Div/died in Germany (9)
 Ludie 4-27-1876(1-5-1960). Wife of Robert Earle Mayfield (9)
 Luther Leondus 10-21-1867(2-24-1940). Hus., of Lillie Moorhead (9)
 Mack 8-1-1886(2-20-1947) (115)
 Maggie D. 11-11-1897(4-13-1924). Hus., W.F. Elgin (9)
 Mamie R. 1894-1933. Hus., Otis C. Bannister (131)
 Mary Jane 2-5-1869(8-29-1911). Hus., John W. 7-20-1869(7-17-
 1920) (9)
 Nannie J. 11-6-1866(7-10-1909). Hus., Newton F. 7-2-1856(9-1-
 1904) (112)
 Raymond 12-9-1887(11-1-1958). Hus., of Lula E. Pruitt (97)
 Roy J. 5-25-1910(1-19-1963). Wife, Jessie Lee Powell (45)
 T.C. 8-16-1856(12-14-1923). Hus., of Janie Bannister (11)
 Tony R. 7-9-1936(11-18-1955). SC/A2C/663 AC & W/SQ/AF (97)
 W. Eugene (Hob) 1896-1959 (9)
 William Oliver 6-14-1890(9-16-1944). Wife, Ruth Thackston (9)
 W. Prue 1900-1963 (66)
 BARBER, William Jessie 9-25-1877(1-15-1957) (133)
 BARBRE, Charlie F. 11-16-1906(10-4-1939) (126)
 Hattie Mae 9-18-1891(8-12-1956). Hus., John B. Barbre (126)
 BARE, Goodman, Dr. 11-16-1895(10-1-1948) (143)
 BARGIOL, Eva Mae -died 9-18-1960. Hus., Carol H. Bargiol (45)
 BARKER, J.A. 3-6-1871(7-12-1923). Wife, Minnie R. 6-6-1870(1940) (126)
 BARKLEY, Eliza M. 2-9-1814(7-6-1886). Wife of George W. Manley (9)
 George W. 12-20-1869(1-30-1926) (160)
 John Belton O'Neal 7-29-1829(11-8-1912). Hus. of Amanda Wilson (160)
 June Keller 6-1-1932(6-13-1956) (45)
 K. -died 9-5-1821 (15)
 Mary -died 1-6-1876 age 77 (Intelligencer) (?)
 BARKSDALE, Eliza 4-15-1782(12-30-1859). Wife of Eliza Pickens (144)
 John 11-28-1790(8-7-1858). Wife, Martha 3-10-1797(1-20-1854) (104)
 Maggie 10-1-1864(2-22-1946). Wife of B. Frank Duckworth (112)

BARKSDALE, Opal Helen 1920-1954 (152)
 Thomas Fred 7-24-1893(1-25-1959) (132)
BARMORE, Ella 11-3-1833(3-18-1913).Wife of David Louis Donnald (162)
 Hugh Robert 11-15-1845(8-23-1903).Csa.Wife, Virginia P.1-14-1848
 (11-5-1893) (162)
BARNES, Ada B.10-4-1880(1-14-1919).Wife of J.J.Link (71)
 Annie M.2-14-1868(5-14-1957).Wife of John Frank Harper (112)
 Bertha Amelia 12-27-1874(8-24-1960).Wife of Alex. Davis Fant (112)
 Bessie Herndon 1883-1937.Hus.,Dr. Frank Lander (162)
 C.V.Dr. 8-1-1831(2-9-1899).Hus.,of Minerva Martin (35)
 Dessie B.-died 2-7-1863. Hus., James Barnes (45)
 E.D. 11-3-1900(5-19-1934) (112)
 Ellen F.10-27-1879(5-15-1962).Hus.,Valentine Motte Barnes (45)
 James-died 12-22-1958. Wife,Dessie B. (45)
 James I.8-10-1894(12-20-1958).Son of James & Dessie (45)
 J.F. 11-3-1833(8-6-1904) (71)
 John Dee 1-20-1902(9-19-1955).Wife, Grace Shore (97)
 Lem 12-11-1896(8-3-1960).SC Pvt/Co.K/2 Prov.Regt/W.W.1 (97)
 Pal 5-10-1861(11-5-1913).Wife, J.A.Holcombe (112)
BARNETT, Ben F.5-24-1867(4-13-1936).Hus.,of Alpha C.Sweatt (162)
 Clarence E.12-6-1897(4-3-1953) (97)
 D.Kenneth 5-7-1910(2-15-1958) (117)
 Harold O.3-24-1919(6-14-1961).SC Cpl/382 Rep.Co/W.W.11 (164)
 J.H.2-19-1868(6-11-1924).Hus.,of Mary Harbin (98)
 Lizzie 4-10-1888(2-15-1938).Hus., W.C. Lewis (98)
 Lola 1887-1964.Wife of William H.Hays (91)
 Mary E. 1-20-1892(6-15-1958).Wife of J,Forest Freeman (88)
 Robert R.7-7-1866(4-2-1931).Wife, Lula J.5-3-1872(1-20-1947) (98)
 Samuel J.1860-1939.Hus.,of Mattie Bolt (164)
 Steele 11-11-1852(8-13-1936).Wife, Margaret 2-23-1855(7-22-
 1940) (91)
 Susan 8-28-1832(7-11-1897) (126)
BARNETTE, James W.11-12-1854(6-2-1918) (115)
 John Allen 12-25-1858(1-16-1945).Hus.,of Sallie Palmer (112)
 J.T.1862(2-3-1911).Wife, Julia C.11-22-1852(7-2-1905) (132)
 Maggie L.5-27-1859(9-26-1939) (133)
 Mark Walter 8-4-1898(1-11-1961).SC Cpl/Co.C/118 Inf/W.W.1/PH (115)
 Martha Q.5-10-1865(1-5-1946) (115)
 Mary J.4-22-1845(4-18-1915) (115)
BARNWELL, Benj. Franklin 1-4-1857(4-4-1931).Hus.,of Sarah Susan
 Collins (34)
 Esther 3-1-1824(3-19-1864).Wife of Rev. C.F. Pinckney (141)
BARR, Annie Mae 12-23-1900(12-13-1923) (136)
 Claude Harrison 6-20-1878(12-28-1947) (136)
 Eliza Ann 10-7-1842(7-22-1883).Wife of N.S.Reeves, Sr. (88)
 John Haile 1884-1952.Hus.,of Daisy Griffin (162)
 Joseph Claude 3-21-1909(3-13-1956) (136)
 Malissa E.1884-1963.Hus., Clarence A.Barr (136)
 Paul Leroy 1-20-1881(9-4-1911) (112)
 Samuel-died 1816.SC Pvt/SC Arty/Rwv. War (119)
 William Felix 12-20-1877(7-6-1913) (112)
 William Felix 10-28-1846(7-3-1890).Wife, Lillie Augustus
 Hubbard (2)
BARRE, Mary Elvira 10-1-1848(6-22-1922).Wife of Wm. B. Aull (118)
BARREN, Elijah McKinney 7-1-1873(11-26-1945).Wife, Belle Bigger-
 staff 11-17-1880(1-29-1946) (144)

BARRETT, Anne 9-23-1907(11-8-1940) (112)
 Charles Mauldin 5-12-1860(10-23-1936).Son of S.J.& Emily J. (121)
 Cole J.5-5-1884(6-6-1955).Wife, Lillian M.11-11-1883(5-28-1956) (89)
 Elizabeth 10-14-1871(1-6-1958).Wife of Henry M.Fendley (144)
 Elizabeth 4-29-1835(11-13-1875) (89)
 Lawrence J.9-14-1892(6-23-1957).SC Col.USA/LM/CR/W.W.1 & 11 (97)
 Martha G.3-25-1838(6=27-1959).Hus.Dr.D.T.Holland.Dau., of Charles
 and Martha Barrett (121)
 Paul J.5-27-1919(3-17-1944) (89)
 Sallie H.4-26-1845(5-10-1902).Hus., James L.Kay (121)
 Samuel J.3-3-1830(4-23-1908).Hus., of Emily J.Manning (121)
 Samuel Lee 1-29-1866(12-18-1935) (112)
 Viola 6-19-1868(1928).Wife of Thomas J.Williford (124)
 BARROW, Mary 7-24-1846(11-11-1918).Wife of W.W. Hunnicut (112)
 BARTLETT, Annda G.Mrs.-died 5-23-1864 age 86 (45)
 Caroline 8-7-1910(2-9-1949).Hus., Harris Edwards (45)
 Edwin D.12-30-1874(4-24-1918) (126)
 Pauline 7-6-1876(6-2-1947).Wife of A.B.Parker (126)
 R.C.9-22-1838(5-12-1911).Wife, Carrie M.8-1-1849(1-15-1910) (126)
 BARTON, Albert L.12-24-1859(7-24-1916).Hus., of M.E.Wilson (126)
 Allie G.9-30-1892(8-17-1949) (112)
 Annie May 4-19-1874(6-13-1945) (102)
 Charles M.11-30-1902(6-22-1957) (112)
 C.M.1-24-1880(2-9-1958).Wife of Jodie Mae C. (97)
 C.Todd 5-30-1900(10-11-1936) (112)
 Curtis E.9-24-1876(12-6-1953) (146)
 David Judson 1881-1936 (112)
 Edna 7-6-1887(10-21-1940).Wife of Reese Holland (112)
 Frank M.Jr.7-17-1915(10-10-1957) (112)
 Frank Mauldin 12-5-1888(12-5-1947).Wife, Minta R.Pressley (112)
 Harriett Ann 4-25-1861(10-6-1927).Wife of John Thomas Lister (126)
 James E.12-26-1857(11-1-1921).Wife, Victoria Catlett(M) 12-18-
 1878 (112)
 James I.9-22-1850(8-17-1921).Wife, Sultana 7-11-1845(12-16-
 1905) (102)
 Jesse A.P.2-17-1848(5-2-1917) (146)
 Jessie E.1878-1960 (102)
 John Edward 9-17-1879(6-6-1947).Wife, Janie Sue P.8-3-1888(3-
 15-1858) (112)
 Martin Luther 4-16-1857(4-11-1939).Hus., of Harriet A.Jones (126)
 Mary E.1768(??).Born in Va.1st.wife of Rev.Moses Holland (15)
 Myrtie E.10-8-1879(4-3-1955) (146)
 Naurise Todd 1-2-1868(12-26-1930) (112)
 Nelle Lee 9-3-1884(5-12-1947) (112)
 Sumpter H.5-12-1883(8-31-1945).Hus., of Eva Kay (135)
 Thomas Ernest 3-21-1880(10-17-1910) (102)
 T.Russell 5-9-1880(5-13-1943) (112)
 Victoria C.7-17-1858(12-6-1896) (112)
 Walter F.11-15-1881(7-23-1961).Hus., of Lucy P.Schaid (112)
 William 11-9-1863(11-23-1937).Hus., of Mary Eugene Hicks (136)
 BASCOM, John Lewis 8-23-1887(6-29-1963) (112)
 BASINGER, Pearl M.11-16-1889(2-17-194?) (129)
 BASKIN, Andrew Giles 9-19-1857(11-5-1938).Hus., of Lulah L.White (112)
 Macie Caroline 7-11-1888(3-1-1959) (112)
 Virginia 3-19-1846(9-15-1916).Wife of T.A. Sherard (49)

BASKIN, C. 6-30-1829(11-29-1951). Once affiliated with Erskine College. (107)

BASS, Annie S. 7-9-1891(10-13-1941) (115)

 Cornealious 8-7-1881(11-23-1939). Hus., of Lillie B. Jenkins (126)

 David 11-15-1888(7-9-1915) (115)

 W.E. 8-31-1834(1-21-1899). Wife, Annah C. 12-5-1855(10-4-1915) (115)

BATES, Arthur W. Mrs. 1917-1956 (31)

 Bennie F. 1905-1942. Wife, Annie B. (115)

 Cora F. 3-17-1879(7-26-1909). Hus., Sam Grant, Jr. (146)

 Enoch Warren 6-28-1876(1896) (126)

 Harold Otto-died 11-8-1962 age 47 (48)

 Ida 10-4-1868(12-30-1953). Wife of William Thomas Smith (95)

 L.G. Dunn, Mrs. 1-29-1908(2-8-1951) (45)

 Luther Green 12-26-1895(11-20-1947) (34)

 Peerce M. 6-11-1873(6-5-1931). Hus., of Alice Freeman (34)

 William A. Co. H/1 SC Inf/ Sp. Am. War (115)

BATEY, Frances L. 11-26-1873(10-3-1950) (32)

 John C. 5-10-1871(11-27-1945) (32)

 John R. 9-15-1902(9-24-1942) (32)

BATSON, Earl 6-20-1878(12-22-1921). Wife, Etta 1-3-1882(3-26-1963) (115)

BATTLE, Ida Seel 6-3-1883(9-29-1944) (112)

BATTON, Eva G. 5-8-1906(8-8-1962). Hus., Roy L.-died 1944 (45)

BATTSON, Howard S. 8-27-1906(10-30-1959). Wife, Edna Y. (97)

BAUGH, Edgar N. 3-3-1869(12-25-1947). Wife, Katherine (88)

BAUKUM, Elizabeth 3-3-1839(9-24-1899) (21)

 J.H. 1897(10-26-1958) (48)

 Nellie Mitchell-died 9-3-1961 age 54 (48)

BAXTER, Ira S. 1-6-1899(4-19-1961). Wife, Annie L. (97)

 Nebuckadnezzar 1895-1942. Wife, Julia P. 1902-1942) (112)

BAYNARD, Martha J. 4-12-1870(7-23-1946) (159)

BAYNE, Ellen Frances 10-19-1875(4-6-1936). Wife of J. Otto Doggett (126)

 J. Harper 12-13-1897(9-7-1939). Wife, Elise A. (126)

BEACHAM, Eugene A. 6-5-1839(2-13-1866) (33)

 G.B. 1889-1930 (21)

 Jacees Daniel 5-1-1877(12-26-1936) (34)

 Johnie F. 2-14-1924(8-8-1944). SC Pfc/119 Inf/30 Div/W.W. 11 (21)

BEAM, C.C. 7-15-1857(6-8-1933). Hus., of Nennie Hodge (112)

 Emma S. 1870-1963 (112)

BEAN, Callie Watson 3-12-1896(1-17-1955) (45)

BEARD, Ala J. 7-9-1844(8-12-1901). Hus., J.D. Beard (98)

 J.E. Rev. 7-17-1856(9-8-1908). Wife, Nannie C. 7-7-1863(1-14-1948) (34)

 Melissa 4-13-1813(3-18-1870). Hus., John Beard (32)

 Savannah-died 5-2-1920 age 85 (125)

 S.J. 11-24-1840(8-24-1881). Hus., J.E. Johnson (162)

BEARDEN, James Dewitt, Dr. 9-11-1886(3-8-1957). Wife, Janice Clayton (144)

BEARSE, Lizzie L. 2-19-1867(10-14-1949). Wife of Paul E. Stephens (112)

BEASLEY, Alex. S. 2-17-1902(7-1-1925) (112)

 Angus W. 10-9-1890(1-24-1959) (112)

 Clarence A. 11-1-1908(10-17-1943) (126)

 Ealer P. 1890-1951 (133)

 Fannie E. 9-29-1869(7-28-1930) (126)

 James E. 1905-1949 (126)

 J.F. 8-16-1868(3-14-1926) (112)

 J. Elvans, Sr. 7-16-1876(1-21-1950). Wife, Mary C. 7-6-1887(5-14-1960) (126)

 Mattie C. 9-7-1870(4-30-1961) (112)

 Max C-died 4-13-1961 age 38. Wife, Frances Whitfield (45)

 O.M. 4-10-1870(6-11-1897) (126)

BEASLEY, W.A. 2-20-1849(9-28-1915) (126)
 W.A. Jr. 5-14-1872(12-17-1930). Wife, Lou M. Ragsdale (126)
 William F. 8-2-1917(May 1945). Wife, Guerotha C. (133)
 W.V. 5-5-1857(7-17-1911) (112)
 BEATY, Annie 3-15-1878(12-4-1963) (66)
 Clarence Ward 10-12-1878(11-10-1918) (112)
 C.S. 5-25-1832(9-10-1894). CSA (107)
 David I. 1-20-1792(1-9-1865). Wife, Malinda-died 2-23-1878 (107)
 David Lewis 4-12-1873(1-11-1915) (112)
 Ella 12-6-1869(9-5-1904). Dau., of J.S. & M.E. Beaty (107)
 M.J. Mrs. 5-30-1838(6-11-1893) (107)
 Gus C. 1897-1962 (32)
 Ida 9-21-1868(5-20-1955). Wife of A. Earle Lewis (112)
 James Sadler 11-23-1828(5-26-1885). CSA (107)
 Joseph R.-died 9-7-1861 age 23. CSA. Died in Culpepper, Va. (107)
 Malinda 8-21-1871(2-13-1945). Wife of James H. McHugh (144)
 Mary E. 12-8-1845(7-7-1924). Wife of James Beaty (107)
 Mattie 2-6-1875(8-23-1946). Wife of William Z. McCue (112)
 M.E. 12-26-1824(1-30-1893). Wife of P.R. Price (107)
 Mortimer W. 10-3-1872(12-1-1948) (112)
 Raymond 12-12-1867(4-5-1946) (112)
 Robert Rufus 5-25-1832(1-15-1898). CSA. Hus., of Annie Dean (112)
 Sadler M. 10-8-1874(7-5-1938) (66)
 Sallie W. 9-15-1808(10-23-1890) (107)
 Walter Sadler 8-13-1881(2-16-1920) (112)
 W.C.-died Jan. 1863 age 23. CSA. Died in Richmond, Va. (107)
 William 12-24-1908(4-4-1928) (66)
 William W. Sr. 3-3-1868(7-3-1943) (66)
 BECK, Clarence C. 11-13-1905(1-7-1929) (112)
 Frances McCurdy 3-22-1859(11-20-1941) (112)
 James Garland 12-25-1839(1-1-1963) (112)
 John McCurdy 12-15-1886(11-24-1947). Son of Rev. John James & (86) 112
 M. Frances McCurdy Beck (124)
 Roxie D. 1-29-1863(6-20-1944). Hus., Thomas B. Carter (112)
 Sallie Wilhite 12-9-1868(8-13-1956) (112)
 W.T. 9-21-1865(6-10-1914) (126)
 BEDENFIELD, James H. 8-20-1827(7-9-1890)
 Bee, Barnard Elliott-died 7-22-1861 age 37. Brig. Gen. CSA. Died of
 wounds received in first Battle Of Manassas 7-21-1861 (141)
 Burnard E.-died 4-?-1853 age 64. Wife, Anna Wragg 11-10-1789(11-
 21-1858) (141)
 Maria Frances Culleigh-died 4-9-1850 age 64. From Charleston (141)
 Martha F. 1788-1859 (141)
 Susan Bullein-died 3-18-1847 (141)
 Mattie F. 6-16-1827(Sept. 1861) (141)
 Emma Templer-died 7-31-1848 age 18 (66) 141
 BEEBE, Addiline Ramsey 1855-1927 (66)
 Clarence W. 1905-1964 (32)
 BEECO, Autwen-died at the age of 64 (136)
 E. Emelia 8-3-1833(4-26-1889) (136)
 BEEKS, John Calhoun 11-10-1878(11-30-1947) (131)
 S.E. 9-15-1857(1-25-1895) (115)
 BEEL, Bessie 1868-1959 (34)
 BEGGS, Amos S.-died 4-15-1959 age 65. Wife, Della Covard (45)
 BELCHER, Alice 9-21-1882(1-25-1964). Wife of M.A. Nichols (115)
 A.D. 5-20-1886(12-10-1943). Hus., of Mary J. Morgan (66)

BELCHER, Bart 1888(11-16-1958) (48)
 E. Caroline 9-26-1841(9-23-1872).Hus., C.W. Belcher Jones (143)
 George W. 11-26-1831(#Called from labor to refreshment on 1-15-1907"). Wife, Mary J. Morgan (M) 10-16-1873 (107)
 George Wallace 8-12-1872(1-25-1953).Hus., 1st. of Teresa Onie Martin; 2nd. Mittie Spearman (66)
 Idell L. 6-20-1908(7-9-1942). Wife of Johnny A. Farmer (115)
 James M. 4-23-1895(12-31-1937) (66)
 John Bunion 9-1-1886(10-29-1960). Wife, Hattie M. 3-11-1891(6-19-1956) (95)
 Manning 7-13-1790(9-25-1868). Wife, Susanna 6-23-1790(9-5-1860) (143)
 Mary Susie 3-19-1882(12-4-1946) (66)
 T. Nardin 1879-1953 (66)
 W. L. 11-10-1873(8-2-1914). Hus., of Lillie E. Jones (143)
 BELL, Ann E. 8-18-1844(6-14-1891) (126)
 B. A. 5-3-1917(5-2-1955) (97)
 Bertie 10-22-1895(12-6-1918). Hus., Talmadge B. Campbell (43)
 Beulah H. 6-16-1906(9-28-1951) (15)
 Carlton A. 3-23-1921(6-5-1951). Wife, Margaret B. (9)
 Carrie 8-11-1874(4-7-1918). Hus., J. L. Bell (126)
 E. A. 12-16-1842(2-24-1916). CSA. Wife, Mary Alice Prevost(M) 12-20-1877 (112)
 Earl 1889-1943. Wife, Zoratine C. 1890-1946 (87)
 Elizabeth 4-3-1837(8-28-1937). Wife of John Martin (102)
 Ella Sears 12-15-1875(7-21-1949) (112)
 Emma M. 9-1-1863(10-2-1952). Wife of Samuel King (21)
 Eugene 1-6-1887(8-31-1956). Wife, Annie B. Bargoil (45)
 Eugene C. 7-18-1899(10-19-1963) (45)
 George W. 11-14-1847(3-24-1922). CSA (112)
 G. Walter 5-30-1888(6-20-1935). Wife, Mattie James (112)
 Harold Edward 3-14-1907(1-16-1949) (112)
 Henry W. -died 11-7-1962. Wife, Leona Fletcher (45)
 Indiana 8-15-1848(6-14-1920). 2nd. wife of B. F. Richey (43)
 James B. 8-24-1910(7-23-1964). Wife, Jessie A. (87)
 James Judson 4-3-1891(2-8-1948). Wife, Ethel Locke (6)
 James M. 5-3-1866(12-31-1958). Son of Wm. Henry & Annie Bell (11)
 Jasper Milton 4-1-1868(2-17-1955) (112)
 J. C. 10-12-1919(7-3-1958). SC Cox/USNR/W. W. 11. Wife, Bertha (126)
 Jessie 5-28-1882(4-26-1901). Hus., P. Wesley Bell (115)
 Lonnie M. 3-8-1889(10-25-1952) (112)
 Lucinda 11-12-1845(8-3-1918). Hus., J. F. Parnell (143)
 Lucy Ann 4-10-1854(6-25-1884). 1st. wife of B. F. Richey (43)
 M. A. 10-23-1846(1-10-1918) (112)
 Maude Z. 5-25-1885(2-1-1913). Hus., W. J. Winn (112)
 R. S. 5-16-1839(8-27-1922). Wife, Harriett G. 2-24-1845(5-24-1933) (159)
 Sarah 11-9-1891(12-16-1935) (162)
 Sarah 11-20-1849(12-20-1914) (110)
 T. Joseph 6-24-1876(8-16-1933). Hus., of Maude Douthit (112)
 Tommie M. 8-17-1918(6-6-1944). SC Tec 5/65 Armd/BN/W. W. 11 (112)
 William 1-16-1864(1-30-1942). Wife, Lula J. (6)
 William Allen 4-22-1876(8-24-1955). Wife, Anna Lindsey (159)
 William Henry 4-23-1870(12-25-1933) (112)
 William G. 12-12-1891(12-28-1941). Wife, Bertha Rice (112)
 William Moffatt 3-27-1898(3-24-1933) (112)
 William Pedigrew 11-10-1866(4-8-1945) (125)
 Willie 8-18-1894(2-12-1958). SC Pvt/Co. B/61 Pioneer Inf/W. W. 1. Wife, Lillie Mauldin (112)
 Willie 1894-1946. Wife, Lillie Mae (131)

BELLEW, Marida 4-15-1852(3-2-1901) (115)
 BELLOTTE, E.A.-died 12-30-1839 age 25 (92)
 Frances Ann 3-19-1833(7-4-1902) (112)
 Mary Stark 3-4-1860(12-9-1881).Dau., of F.D. & F.A.Bellotte (112)
 Michael A.1-1-1830(7-24-1861).Wife, Mary E.7-24-1832(8-14-1911) (92)
 Sarah Emily 10-25-1862(6-6-1941).Wife of Felix Eugene Watkins (112)
 Sarah Rebecca 1824-1902.Wife of Archibald L.McElroy (92)
 BELT, Albert D.1886-1948.Wife, Knoxie S.1887-1960 (115)
 BELUE, Mary 1864-1911.Hus., John Belue (126)
 BENNETT, Ada 12-2-1887(4-15-1963).Wife of Ditus Waldrop (115)
 Blanch 1-8-1880(5-2-1915).Hus., L.L.Woodcock (115)
 Edward W.-died 4-17-1964 age 68.Wife, Mary Sue Edward (45)
 Elisha-died 9-30-1833 age 66.Wife, Sarah-died 11-27-1828 age 54 (10)
 Elizabeth Y.1-16-1814(5-10-1910) (15)
 H.R. 1856-1934 (21)
 Mary 8-29-1836(12-11-1927).Wife of S.E. Poore (91)
 Mary J.11-26-1837(12-7-1926).Wife of J.D.Howard (115)
 Noel C.11-17-1894(10-14-1934) (21)
 Rosie 3-10-1860(12-8-1939) (21)
 Truman C.-died 8-24-1962.Wife, Ada (45)
 William-died 4-6-1867 age 60.Wife, Elizabeth (15)
 BENSON, Catherine-died 10-24-1868 age 68(Intelligencer) (?)
 E.B.9-27-1789(3-4-1866).Son of Thomas & Martha Prince Benson.
 Presiding elder of Presbyterian Church for 25 years (144)
 Elizabeth-died 3-1-1909 age 77.Hus., Tom Benson (119)
 Esther 2-27-1827(9-30-1866).Wife of H.S.Moore (144)
 George H.8-9-1871(9-15-1945).Wife, Judith M.9-9-1870(1964) (35)
 John Prince 1-8-1793(8-12-1855) (2)
 Martha Eveline 2-6-1826(10-1-1905).Dau., of J.P. & Catherine
 Benson.Wife of B.F.Crayton (112)
 Nannie T.8-6-1837(1-23-1907).Wife of Thomas M.White (112)
 Eugenia 3-31-1872(10-17-1949).Wife of David Pinckney McBrayer (112)
 BENTLEY, I.J. 10-25-1874(1-21-1899) (90)
 Ola 3-14-1883(3-24-1912) (115)
 BENTON, Anna 12-31-1881(10-25-1939) (9)
 M.J. 8-4-1845(7-25-1935).Wife, Mary F.7-1-1846(12-20-1930) (9)
 Sarah C.1884-1958.Wife of Charlie Bryone (34)
 BERGER, Alma Fields 6-4-1895(7-26-1923) (15)
 BERKMAYER, W.D.-died 5-12-1919 age 72.Wife, Sarah-died 12-21-1932
 age 85 (9)
 BERLY, Grace F.7-17-1893(8-3-1961).Hus., Jack A. Berly (144)
 BERRONG, R.Leonard 9-12-1894(12-6-1958).Wife, Annie Lee (97)
 BERRY, Martha R.11-20-1813(12-17-1833).Hus., Joel V.Berry (124)
 BERRYMAN, Vallie 1-10-1881(10-18-1945).Wife of Henry A. Rice (9)
 BETSILL, Virgil Martin 10-21-1884(11-27-1949) (45)
 BEUSSE, Lonnie L.3-12-1897(11-17-1949).SC Pvt/2nd. Inf/W.W.1 (112)
 BEVITT, Sidi Hammett 12-2-1874(6-25-1953).Hus. of 1st. Hattie H.1-
 14-1872(11-3-1921); 2nd. Kate Powell (112)
 BEWLEY, Anna S.3-14-1858(7-3-1881).Wife of James M.Cathcart (112)
 Catherine B.4-28-1827(6-3-1896) (112)
 Emma Whitside 6-8-1863(3-30-1940) (112)
 Jervey Davis 9-5-1889(7-27-1960) (112)
 W.C.7-16-1820(5-6-1868) (112)
 William Douglas 5-2-1860(4-18-1944) (112)
 BICE, Mahlon 2-1-1898(3-15-1928).Hus., of Pearl Evans (124)
 Pelham 6-10-1905(3-31-1945) (112)
 P.Newt 5-20-1882(11-25-1960) (32)
 William P.11-13-1875(11-1-1934) (112)

BICE, William Mozell 12-2-1902(4-29-1941) (112)
 BICKLEY, William Ernest, Dr. 7-25-1892(8-7-1960) (117)
 BIGBY, Clement L. 1-30-1832(7-21-1900). CSA. Member Orr's Rifles (87)
 Eugenia 10-11-1858(3-4-1913). Wife of W.B. Wright (62)
 Frances-died 10-24-1926 age 84-6-5 M. (87)
 Frances Mayes 2-2-1915(9-26-1950) (34)
 George A. 7-7-1855(12-9-1902). Hus., of Emma Robertson (M) 2-11-1877. Dau., of E.H. Robertson (62)
 G. Frank 7-5-1857(7-5-1907). Wife, Lavinia McFall 4-7-1865(12-18-1942) (112)
 Gist W. 1872-1893 (162)
 G.W. 5-22-1820(7-1-1899) (62)
 Henry Grady 5-28-1889(10-28-1958) (34)
 James A. 1-7-1831(3-23-1900). CSA. Hus., of Mary J. Wilson (62)
 John Wesley 4-18-1822(4-12-1872). Wife, Isabel E. 5-5-1833(4-8-1910) (62)
 Joshua 11-16-1866(3-20-1895) (87)
 Louise 5-27-1892(2-2-1960). Hus., John Holman Owens (112)
 Luther S. 7-21-1865(8-3-1901). Hus., of Sallie Wing (62)
 Maggie 2-22-1871(6-10-1906). Wife of J.W. Stone (87)
 Martha J. 4-4-1841(6-27-1870). Wife of James A. Bigby (62)
 Mary A. 1799(3-13-1875). Wife of Rev. George Bigby (62)
 Mary J. 5-9-1853(4-22-1920). Wife of J.B. Kay (34)
 Modena Chloe 1880-1949. Dau., of George A. & Emma V. Bigby (62)
 Olin 8-11-1873(10-6-1943) (62)
 Robert G. 9-20-1875(4-19-1951). Hus., of Ella B. Peterson (34)
 Robert Wilson 3-19-1876(4-7-1942) (34)
 Sallie S.F. 3-24-1869(5-24-1913). Wife of John N. Ashley (87)
 Sarah Orr 7-27-1897(8-4-1956) (62)
 Sue 11-23-1877(10-17-1934) (62)
 T.H. 7-23-1870(12-17-1912) (62)
 W. Asbury 8-24-1837(10-23-1911). Hus., of America Lewis (62)
 W.L. 2-20-1839(Nov. 1864) (87)
 BIGGS, Bettie E. 10-1-1877(8-9-1906) (112)
 William E. 7-9-1873(8-19-1960). Hus., of Jessie Mae Powell (112)
 BIGHORN, John Mills, Rev. DD. 5-17-1875(2-5-1938) (112)
 BILLINGS, A.O. 188- -1963 (120)
 Mary 1881-1949 (112)
 BISHOP, Annie Lou 1-5-1879(5-25-1954). Wife of Septha L. Fielding (162)
 Caroline 12-9-1845(1-21-1920). Wife of Wm.H. Vaden (124)
 Charlie, Mrs. 1-15-1911(10-27-1934) (159)
 Delpha Williams 1894-1921 (126)
 Dorcas-died 9-10-1868 age 68 (144)
 Emer L. 1-5-1876(12-18-1906* .Dau., of Henry Bishop (126)
 George N. 1890-1940. Wife, Virgie M. (115)
 Henry 6-22-1846(11-8-1924) Wife, Mary B. 2-24-1851(7-14-1929) (126)
 James Toy 10-11-1880(3-16-1942) (126)
 Jane-died 2-11-1881 age 85-4 (144)
 Jane-died 8-17-1842 age 84 (144)
 Laura 3-21-1879(7-8-1908). Hus., A.B. Clardy (126)
 Montez Marrer 11-22-1908(8-5-1943) (9)
 Nancy 3-26-1870(9-9-1934). Wife of Jesse A. Davenport (159)
 Nannie M. 11-6-1887(10-25-1942) (126)
 Nicholas-died 1-25-1841 age 77 (144)
 Sunie M. 6-18-1884(9-7-1924). Wife of J.I. McCoy (159)
 William M. 11-5-1895(1-31-1924) (115)
 BLACK, Allie K. 1897-1941 (162)
 Andrew W. 9-26-1883(1-28-1929) (138)

BLACK, Annie M. 6-22-1888(4-5-1955) (95)
 Bulan Mae 6-16-1905(7-18-1936) (162)
 Charles W. 10-16-1899(3-21-1958). Wife, Carrie Wilson (45)
 Charity 6-6-1891(9-10-1941). Wife of Robert F. Wilson (71)
 C.S.-died 3-2-1963(??). Wife, Essie Wilson (45)
 Edgar B. 1-11-1879(11-22-1947). Hus., of Jessie Whitaker (71)
 Elenor-died 2-26-1912 age 83. Wife of John W. Stewart (49)
 Ella Lewis 8-21-1868(4-21-1934) (124)
 Florence E. 3-19-1883(1-22-1919) (71)
 Formie Ada 1-27-1878(1-25-1913). Wife of J.T. Black (112)
 George-died 9-23-1933. SC Pvt/118 Inf/30 Div/W.W.1 (152)
 Georgia 1875-1948. Hus., Luther A. Brown (152)
 George W. and wife, Mattie B. (no dates) (152)
 Harold H.-died 11-16-1960 age 53. Wife, Ludie Cartee (45)
 Harrison S. 4-25-1857(10-29-1924) (162)
 Ike 1872-1949. Wife, Lula F. (46)
 Irene 1909-1928 (116)
 James A. 9-20-1857(10-14-1923). Wife, ^{Nannie} ~~Mame~~ J. 4-31-1857(6-30-1931) (34)
 James Calhoun 2-8-1854(6-28-1927) (124)
 J. Edward 9-7-1879(1-14-1908). Wife, Betty Jane (8)
 J. Louis 1903(5-16-1963). Wife, Bessie H. (45)
 John 1877-1936. Wife, Carrie 1873-1932 (162)
 John C. 6-2-1879(8-28-1947). Wife, Hattie Payne (159)
 John Manning 1869-1939. Hus., of Nancy Thompson (112)
 John P. 9-24-1870(8-25-1949). Wife, Teener H. (15)
 John W. 8-15-1872(5-1-1919). Wife, Mary F. 6-25-1880(7-25-1936) (21)
 J.R. Sr. 8-20-1871(2-6-1913) (152)
 J.T. 2-9-1918(10-17-1961) (95)
 Lafayette, Sr. 1886-1936. Wife, Irene 1909-1928 (116)
 Lilla Thomas 6-10-1910(9-18-1930) (71)
 Lizzie 4-28-1868(2-19-1928). Wife of D.J. Hannon (126)
 Lonnie 12-6-1896(1-15-1954). Wife, Ruth (97)
 Lou 4-10-1861(12-12-1897). Wife of J.H. Black (71)
 Margaret Eva 3-19-1895(3-10-1950) (34)
 Mattie B. (no dates). Hus., George W. (152)
 Nancy 10-10-1855(3-9-1916). Hus., James B. Black (21)
 N.B.-died 5-3-1936 age 64. Wife, R.M. Burns (129)
 Nevada 7-7-1885(7-30-1936). Wife of A.H. Crenshaw (116)
 Ollie 9-27-1884(9-2-1961). Wife, Viola (71)
 Raymond 2-28-1906(1-10-1954). Wife, Ida Mae (71)
 Richard 6-5-1899(4-28-1959). SC Pvt/118 Inf./W.W.1 (152)
 Robert Lee 2-9-1918(1-20-1959). SC Pvt/US Marines/W.W.11 (95)
 Rose Ann Rutledge 7-23-1859(2-1-1947). Wife of John Thomas Wilson (112)
 Samuel Clarence 4-11-1891(5-26-1949) (71)
 W. Clifton 1-16-1886(5-24-1949). Hus., of Corrie Kay (34)
 Willie Adams 8-14-1875(11-27-1942) (152)
 BLACKMAN, Attie 8-14-1853(1-31-1894). Wife of B.F. Russell (162)
 B.C. 5-1-1832(3-7-1904) (129)
 E. Irene 10-13-1890(2-4-1956). Wife of Rev. E.Z. James (129)
 Elizabeth Elrod 5-18-1839(7-14-1894). Wife of R.B. Brock (129)
 J. Marshall 8-10-1851(2-2-1933). Hus., of Martha Major (129)
 Mary J. 3-19-1827(2-4-1897) Wife of E.H. Drake (129)
 Nonnie 5-21-1852(1-5-1899). Wife of M.D. Mays (129)
 Preston 2-15-1855(6-29-1886) (129)
 Sallie 3-15-1853(11-12-1873). Wife of W.B. McAdams (129)
 BLACKSTOCK, Marshall Earl-died 4-17-1851 age 64. Wife, Clara Grover-died 9-28-1953 age 74 Page 28 (45)

BLACKSTONE, Gussie S. 9-28-1882(7-18-1962). Hus., Charlie-died 1924(45)
 John H. 2-13-1866(2-23-1944). Hus., of Maggie Ellenburg (90)
 John Hiram 3-25-1838(2-24-1913). Wife, Elizabeth Marzella 10-20-
 1841(8-1-1913) (159)
 Lee 1896-1951. Wife, Iva (133)
 V.C. 6-6-1868(4-11-1951). Hus., of Mary T. Davis (159)
 W. Henson 10-1-1890(7-8-1955) (133)
 BLACKWELL, Bessie M. 1901-1935 (87)
 Charlie S. 1909-1963. SC Pvt/US Army/W.W. 11 (87)
 Dork C. 1859-1949. Hus., of Edna Fisher (87)
 Imy M. 6-29-1894(5-30-1917). Dau., of J.A. & M.A. Pruitt (87)
 Julian 10-8-1932(6-9-1957) (97)
 J.W. 6-9-1829(1-10-1914) (67)
 Martha T. 2-24-1860(11-30-1948). Wife of Christopher Clamp (154)
 Maude 4-15-1894(9-10-1926). Hus., S.B. Evans (66)
 Richard Benton -died 4-27-1861 age 79 (48)
 BLADEN, I.J. CSA. Wife, Tabitha (no dates) (162)
 BLAIR, Docie 3-6-1871(12-8-1957). Wife of E. Marion Griffin (112)
 Emma E. 1887-1913 (112)
 Alice Louvinia 1-15-1866(6-21-1901). Hus., L.C. Blair (115)
 William G. 9-28-1884(3-17-1953). Wife, Lena L. 5-6-1885(12-30-
 1953) (144)
 BLAKE, Andrew 11-24-1863(10-8-1960) (112)
 Edna 12-16-1911(5-5-1953) (112)
 Ellison Smyth 1-21-1896(10-3-1955). Hus., of Mary Clinkscales (9)
 Frank C. 1892-1926. Son of W.A. & Emma (15)
 George S. 1887-1909. Son of W.A. & Emma (15)
 Julia Lewis 3-17-1897(4-27-1938). Hus., Roy A. Cheney (9)
 Lillian 2-26-1880(5-23-1951). Dau., of Julius A & Hulia Lewis (9)
 W. Austin 1861-1934. Son of W.S. & Harriett. Hus., of Emma Hender-
 son (15)
 William M. 4-27-1859(11-22-1928). Wife, Susan Agnes 10-21-1860
 (1-24-1914) (162)
 W. Swaney 3-25-1830(3-14-1865). Hus., of Harriett A. Williams (15)
 BLAKELY, Clarence R. 6-28-1908(12-17-1944) (162)
 Robert Leland 1-4-1846(1-5-1931). Wife, Nancy Caroline 2-11-
 1851(11-11-1903) (126)
 Sarah F. 3-4-1879(11-6-1929). Hus., W.W. Cowart (112)
 BLAKELEY, Pauline Holliday 4-24-1858(12-20-1914). Wife of T.R.
 Blakeley (129)
 W.T. 1881-1935 (129)
 BLALOCK, H.P. 11-5-1861(5-4-1917). Hus., of Mary Harmon (112)
 Icy 11-9-1883(11-16-1919). Hus., J.H. Colley (112)
 J. Wayne 1909-1953 (112)
 Lula Hester 5-22-1889(6-18-1963) (48)
 Martha T. 7-6-1860(1-23-1930). Hus., W. Pierce 2-17-1856(1-13-
 1946) (164)
 T.B. -died 1-21-1964 age 75. Wife, Mary Lou (45)
 BLANCHETT, D.J. 3-20-1849(7-20-1907) (125)
 Emily j. 5-18-1854(6-9-1934). Hus., Henry I. 3-12-1858(11-11-
 1945) (125)
 J.J. 4-28-1843(12-3-1922). Wife, T.A. 2-18-1848(10-16-1907) (125)
 Mattie 1-1-1870(6-1-1909). Wife of W.R. Simpson (112)
 William S. 8-24-1924(4-15-1958). Wife, Lucy Mae (97)
 BLANTON, Annie 4-8-1867(4-21-1932). Wife of J. Augustus Welborn (64)
 James C. 8-19-1873(7-30-1930). Hus., of Alma Jane Osborne (112)
 Mary M. 9-8-1849(12-21-1909). Wife of M.R. Phillips (126)
 BLAY, Alice M. 6-3-1872(6-5-1949). Wife of Sydney G. Stainton (112)

BLECKLEY, B.B. 6-25-1901(6-6-1935) (112)
 Benjamin Bell 3-1-1870(9-8-1935).Hus., of Effie Osborne (112)
 John F. 6-9-1867(7-29-1918) (129)
 John Neville 1870-1912 (112)
 Ollie Kennedy 1872-1934 (112)
 Sylvester 1832-1896.Hus., of Elizabeth Hammond (112)
 W. Ernest, Pvt. 12-15-1917(4-16-1945).Died in service on Okinawa (45)
 BLEDSOE, Matilda A. 2-25-1853(6-15-1922).Wife of Charles Godfrey Wintersmith (112)
 BLESSING, James A. -died 8-15-1961 age 50.Wife, Lorraine Sosebee (45)
 BLUME, Charlofte B. 1879-1958 (124)
 Clara Faye 6-15-1921(5-10-1959) (98)
 Fred 1887-1950.Wife, Carrie L. (98)
 Ida 1882-1963. Wife of Chris Taylor (43)
 William Clarence 8-16-1909(7-3-1947) (98)
 BLYTHE, Junia M. 1878-1955. Hus., Joseph W. Blythe (115)
 BOATWRIGHT, Margaret E. 11-11-1857(8-10-1930) (115)
 BOBO, Amos B. 4-20-1898(12-18-1963).Wife, Annie B. (45)
 Emma 1858-1924.Wife of William T. Smith (112)
 L. Eugene 5-24-1921(5-25-1958) (45)
 Nancy 12-23-1799(6-15-1873).Wife of Zachariah Edwards (112)
 Thomas G. 5-17-1899(12-2-1960) (45)
 BODIFORD, Harry O. 1896-1955 (144)
 BOGGS, Aaron -died 3-26-1832. SC Pvt/Rev. War (119)
 Albert Newton 7-13-1924(7-8-1926) (118)
 Alice J. 8-22-1868(8-31-1894).Wife of T.H. Boggs (113)
 Berry B. 4-2-1891(12-20-1956).Wife, Edith R. Lovern (45)
 Charles J. 1-7-1862(1-17-1919).Wife, Annie E. 6-6-1864(3-21-1935) (118)
 Dewitt 12-14-1888(5-3-1941) (118)
 Eliza A. 1-12-1856(4-11-1889).Wife of L.C. Boggs (113)
 Elizabeth P. 10-30-1932(9-11-1962) (44)
 Felix C. 3-23-1861(10-27-1939).Wife, Harriett W. 7-5-1862(6-1-1937) (118)
 H.D. 7-7-1844(6-25-1932).Hus., of Elizabeth Williams (132)
 Hester Price 4-14-1871(8-14-1938) (144)
 Hoyt D. 6-1-1894(4-2-1963).Wife, Ruth O'Neal (147)
 J.C. 5-6-1831(5-22-1893) (113)
 J.N. 10-13-1819(12-18-1890) (132)
 Joe B. 4-2-1880(8-14-1954).Wife, Nancy Martin, deceased (45)
 John Conyers 8-7-1854(7-13-1938).Hus., of Harreta Elizabeth Prater (147)
 Julia 1903-1932 (9)
 Lawrence Clayton 1-1-1883(1-8-1959).Hus., of Eloise Milford (96)
 Mary 10-31-1859(1-30-1921).Wife of Leard Newton (118)
 Mary F. 4-14--1867(9-4-1936) (132)
 Nancy 1-7-1882(8-29-1954).Wife of William H. Davis (112)
 Taylor 6-21-1874(6-28-1935).Wife, Sarah 1866-1953 (88)
 Thomas F. 5-25-1874(6-24-1942).Wife, Daisy K. 1-9-1876(1-27-1957) (44)
 Wade Deland 9-18-1920(8-21-1959) (112)
 BOHANAN, Margaret King 9-29-1861(7-19-1959) (11)
 BOITER, A.W. 3-11-1857(1-14-1938) (160)
 Clara 2-6-1895(5-28-1920).Wife of J.P. Campbell (160)
 Clayton A. 3-31-1916(10-12-1947) (126)
 Dora H. 4-23-1888(9-24-1961).Hus., J.E. Boiter (126)
 Estelle 7-22-1884(1-7-1920).1st.wife of Lawrence C. Burgess (21)
 James D. Jr. 11-18-1925(6-15-1960) (160) *n.b*
 James D. Sr. 2-16-1893(8-22-1951).Hus. of Ludie Bolt (126)

BOITER, Jessie 10-10-1903(3-2-1956).Hus.,George W.McCall	162,(126)
Lawrence 1911-1934	(126)
Mary E.4-25-1889(4-27-1920).Wife of J.L.Burgess	(160)
Watts Patton 11-18-1880(7-27-1958).Hus.,of Rose King	(162)
BOLAN,James Edward 3-5-1873(6-11-1937)	(43)
BOLDEN,Mattie 1878-1921	(126)
BOLDING,N.Mack 12-3-1875(2-17-1953).Wife,Rebecca S.6-27-1875(2-6-1956)	(129)
BOLEMAN,Flora 10-15-1876(6-22-1958).Wife of Wm.C.Broyles	(112)
Furman H.1880-1958.Wife,Olivia 1890-1960	(146)
George N.7-26-1850(6-16-1923).Hus.,of Nannie Tribble	(112)
James Newton 5-9-1873(4-20-1938).Hus.,of Maude Cromer	(147)
Mollie 1-28-1858(6-8-1883).Hus.,G.N.Boleman	(146)
Samuel L.7-22-1847(2-10-1925).Hus.,of Jane Dobbins	(112)
BOLING,Alice 8-29-1864(6-20-1929).Wife of C.M.W.Borders	(93)
BOLLING,G.M. 10-16-1866(7-16-1906)	(8)
BOLLINGER,Alexander 10-12-1852(11-22-1930)	(159)
Carl M.6-9-1888(1-4-1960)	(48)
Jacob Olive 5-24-1892(3-6-1963)	(159)
BOLLMAN,Webb H.6-10-1922(7-31-1950).SC ILV5/50 Signal/W.W.11	(146)
BOLT,Abram 5-12-1839(4-29-1910)	(96)
Adolphus J.10-21-1869(6-26-1942)	(96)
Albert G.9-7-1897(11-23-1936)	(98)
Alice 10-29-1866(12-17-1945).Wife of Asa Mahaffey	(21)
Annie T.7-27-1890(2-6-1945).Wife of W.Riley Pruitt	(112)
Asa 5-20-1808(2-20-1876).Wife,Hanna 11-22-1808(6-24-1891)	(5)
Asbury Martin 8-18-1860(10-3-1918).Wife,Sarah Ellen 8-21-1869(5-28-1926)	(98)
Belton A.2-23-1876(5-20-1920)	(98)
Ben F.1875-1944	(21)
Berry R.9-16-1888(1-10-1954)	(98)
Charlie 8-16-1882(9-9-1953).Hus.,of Elizabeth Cox	(34)
Charlie Huff 5-25-1903(9-29-1926).Son of Wiley D.Bolt	(112)
Clarence 9-26-1881(10-8-1951).Son of John & Mary McCoy Bolt.	(98)
Husband of Cora Palmer	(98)
Claude E.11-27-1888(2-13-1922)	(98)
Cora Annie 1-10-1873(12-11-1904).Wife of J.W.Massey	(98)
Cora P.1-16-1883(2-24-1963).Dau.,of J.W.& Nancy Weaver Palmer	(98)
Darwin R.8-8-1917(4-11-1963)	(91)
David Allen 5-3-1910(3-12-1956)	(112)
Durock 7-16-1843(3-7-1927)	(21)
Earnest 9-22-1884(5-25-1911)	(98)
Eliza Addis 5-10-1825(2-20-1903)	(98)
Elizabeth 4-10-1810(10-22-1883).Wife of Allen Mahaffey	(21)
Emma Nancy A.12-22-1897(5-21-1925)	(98)
Eugenia 10-2-1849(3-27-1921)	(21)
Floyd R.8-7-1883(7-26-1942)	(98)
Fred 12-27-1885(5-17-1953).Hus.,of Blanche Hall	(112)
G.Frank 1866-1916	(112)
George K.2-1-1940(.SC Pvt/3 Pioneer Inf	(98)
Hester Shirley 10-18-1860(2-15-1943)	(98)
Iber Burris 9-15-1895(11-25-1953).Wife,Margie Thomas	(98)
Ida 8-2-1868(10-12-1903).Wife of O.H.Woolbright	(146)
Ira P.Sr.1891-1950	(112)
Irvie 11-15-1883(3-15-1953).Hus.,Rev. John S.Shaw	(89)
James C.9-7-1859(2-2-1928).Wife,Nannie G.1-24-1861(11-28-1938)	(112)
James Mathew 9-10-1860(1-31-1895).Hus.,of M.Eliza McClure	(98)

BOLT, James Otis 5-14-1896(12-2-1955) (97)
 James T. 11-22-1862(12-4-1918).Hus., of Hannah Hall (74)
 J. Broadus, Rev. 1896-1942 (21)
 Jennie Ruff 1875-1937 (112)
 Jessie 3-15-1881(9-22-1915).Wife of G.C. Broom (93)
 John A. 5-6-1857(9-17-1921).Hus., of Mary E. McCoy (98)
 John B. 12-8-1897(3-23-1952).Wife, Lois C. (97)
 John K. 4-21-1834(2-27-1872) (98)
 John Smith 11-19-1873(7-30-1959).Hus. of Janie Adeline Brock (34)
 John T. 1867-1924. Wife, Evie Telford (M) 12-31-1889 (98)
 J. Rufus, Mrs. 6-21-1894(11-11-1955).Hus., J. Rufus 7-2-1888(6-7-1959) (45)
 J. Thomas 9-30-1883(12-14-1920).Hus., of Lucy Shirley (112)
 Julia 1869-1959. Wife of G.W. Keasler (98)
 Launa Hewin 11-22-1871(11-1-1905) (112)
 Laura H. 1871-1905 (112)
 Lawson A. 2-20-1862(1-23-1941).Wife, Ella C. 10-13-1871(8-23-1922) (96)
 Lou C. 1887-1947. Hus., of Ruby Hall (112)
 Ludie 5-23-1896(12-13-1963).Wife of James D. Boiter, Sr. (126)
 Martha J. 8-3-1858(3-17-1938).Wife of John T. Milford (20)
 Marium M. 10-12-1840(8-20-1908) (98)
 Mary 6-3-1849(9-21-1904).Wife of James Dan Garrison (5)
 Mary 4-11-1838(3-2-1926).Wife of J.A. Jolly (64)
 Mary 4-11-1838(3-2-1926).Wife of J.A. Jolly (64)
 Mary Jane 1-16-1853(11-6-1938).Wife of Arthur Backman (112)
 Mattie Nell-died 11-4-1964 age 64. Wife of C. Guy Woolbright (146)
 Murray 8-5-1898(3-2-1945) (112)
 Nancy M. 5-5-1833(11-6-1903) (98)
 Nannie M. 1-14-1888(6-21-1921).1st. wife of S.O. Campbell (98)
 Nell Campbell 4-28-1924(1-24-1957) (98)
 Noah 8-23-1892(4-3-1960).Wife, Eleanor C. (98)
 Oliver 1847-1922. Wife, Permelia 1849-1927 (98)
 Prue S. 1887-1951. Wife, Lois C. (98)
 Robert A. 7-27-1889(1-10-1931) (96)
 Robert K. 3-21-1865(5-25-1936) (98)
 Robert P. Frank 9-23-1882(10-1-1927) (112)
 Sallie 5-14-1866(4-26-1947).Wife of George W. Gaines (9)
 Samuel M. 6-19-1868(4-9-1934).Wife of Annie Dalrymple (64)
 Thomas A. 2-16-1864(8-1-1900).Hus., of Lou A. Watson (64)
 Thomas L. 1-26-1867(7-5-1885) (96)
 Toliver 3-8-1833(11-6-1903) (98)
 W. Charles, Dr. 4-9-1915(1-9-1960).Wife, Elizabeth Means (45)
 W.E. 8-28-1879(10-9-1930).Wife, Beulah 7-24-1886(2-1-1917) (21)
 W.E. 4-14-1870(11-14-1898).Wife, Mattie 12-28-1870(11-26-1947) (98)
 Wiley D. 5-29-1859(9-24-1938).Hus., of Nancy Elizabeth O'Dell (112)
 Wiley T. 12-21-1880(5-22-1961).Hus., of Mary Ellen Lindsey (112)
 William 6-30-1830(2-12-1920).Hus., of M.J. Clarke (5)
 William B. 1874-1937. Wife, Sallie Bell 1878-1913 (112)
 William L. 9-22-1836(12-14-1909).Hus., of Cassandra Jolly (64)
 Willie A. 8-14-1865(4-1-1903) (5)
 W. Lewis 11-10-1858(6-16-1945) (98)
 Wyatt Dewitt 9-25-1901(2-17-1925) (98)
 BOND, Ettie 1906-1950 (98)
 William L. 1859-1942. Wife, Lucy 1869-1919 (152)
 BONDS, Annie Brown 8-22-1880(1-4-1945) (66)
 Beulah E. 6-23-1877(1-2-1911).Hus., James P. Tyler (43)
 Dessie 8-6-1899(6-10-1940) (112)
 F.M. 1-28-1837(1-3-1897) (43)

BONDA, John James 7-23-1866(7-22-1945). (43)
 Maggie 3-8-1874(2-18-1898).Hus., N.L.Hoyt (43)
 Worley-died 2-11-1961 age 63 (48)
 BONE, Frances M. 6-2-1849(9-6-1908) (112)
 BONNAM, Miladge Lipscombe 10-16-1854(6-23-1943).Hus.of Daisy Ald-
 rich (112)
 Nartha Ann 8-31-1889(5-28-1939).Dau., of Miladge Bonnam (112)
 BOOKER, Julia E. 6-19-1844(10-24-1929).Wife of John B.Tinsley (126)
 BOONE, John Gibbs 12-14-1809(1-1-1857) (141)
 BOOTH, Mollie Payne 4-20-1878(1-19-1961) (129)
 Wilburn V. 9-14-1932(5-30-1959) (66)
 BOOZER, George Burder 1-14-1822(10-23-1902) (148)
 Medora E. 9-12-1847(11-16-1918).Dau., of Feora Burder Boozer (148)
 BORDERS, Iley Z. 4-5-1892(1-17-1957).Wife, Mattie V. (97)
 Minnie 7-17-1885(6-8-1929).Wife of F.S. Broom (93)
 BOROUGHS, Bryan; Elder 11-24-1794(10-18-1870).Served in ministry
 for 50 years. (111)
 Matilda Caroline 1-15-1820(12-24-1850) (109)
 BORSTELL, Alice Von-died 8-22-1937.Wife of Swain Norris Maxwell (112)
 Frederick C. 2-6-1821(12-6-1870).Wife, Casandra Hewitt(M) 1850 (1)
 BOSTIC, C.V. 10-30-1861(8-7-1890) (116)
 Julius B. 10-7-1886(4-3-1951).Hus., of Rosie McCrary (118)
 BOSTICK, J.H. 1-22-1831(7-10-1905).CSA (143)
 BOTTS, Emily A. 8-12-1835(2-4-1916).Wife of T.P.McClellan. CSA (112)
 Sallie Gilmer 1879-1934 (87)
 BOUNER, W. Speer 5-25-1883(10-15-1947) (34)
 BOWDEN, Walter Gwynn 9-18-1857(10-29-1881) (92)
 BOWEN, A.C. 8-15-1828(7-27-1863).Wife, Eliza 12-13-1827(12-29-
 1906) (102)
 Addie Mae 9-15-1880(1-25-1900) (154)
 Asenath 11-8-1831(12-29-1897).Wife of Chester M.Walker (71)
 Bessie H. 1896-1931 (129)
 Charles 8-24-1833(1-12-1955) (112)
 Charles O. 1922-1944 (112)
 Claude Olive 9-19-1901(10-28-1936).Son of Thomas Olive Bowen (112)
 Clint T. 5-23-1919(12-17-1945) (164)
 Edward Amos 8-7-1886(4-21-1955).SC Pvt/US Army/W.W.1 (146)
 Elijah M. 1-22-1857(5-20-1913) (126)
 Elizabeth 3-3-1842(8-11-1900) (154)
 Eliza Lucile 7-9-1888(12-25-1944) (43)
 Emma 7-28-1852(2-5-1934).Wife of Samuel R.McAdams (102)
 Esther 2-16-1852(10-9-1921).Wife of J.C.King (9)
 Esther A. 7-28-1904(9-12-1953) (159)
 E.T.Sgt. 6-23-1904(12-22-1941) (87)
 Eugene T. 4-10-1896(8-4-1924) (87)
 Florence 1883-1935.Wife of J.T.Sanders (129)
 Floyd C. 10-27-1872(6-18-1956) (124)
 F.N.-died 1-24-1859 age 73.Wife, Minnie Thompson (45)
 Frances A. 1-15-1862(2-3-1914).Hus., W.R. Garrett (133)
 Frances Smith 3-29-1924(8-4-1963) (162)
 G.A. 11-15-1854(5-5-1931).Wife, Frances W. 8-4-1859(6-26-1926) (126)
 Grace 9-13-1916(6-3-1964).Hus., Artis Bowen (87)
 Henry W. 9-17-1903(10-17-1956).Wife, Maggie F. (43)
 Janie E. 1-23-1873(8-11-1949).Wife of James M.Fisher (43)
 Jesse W. 5-30-1885(6-17-1961).Wife, 1st.Emma Lee McLees; 2nd.
 Corrie Fowler Manees (45)
 John M. 1-21-1885(1-13-1941) (129)

BOWEN, John Orr 5-8-1873(9-8-1894) (135)
 John Wesley 9-20-1845(9-7-1938).CSA (43)
 Lemuel Clarence 9-22-1907(5-11-1964) (148)
 Lisha-died 5-23-1908 age 40.Hus.,L.W.Bowen (96)
 Louise Masters 2-20-1923(11-24-1955) (144)
 Lula 1869-1957.Wife of J.Walter Clinkscales (6)
 Luther 2-22-1905(4-3-1962) (112)
 Mary 1858-1889.Wife of William R.McAdams (43)
 Mary E.4-1-1860(5-22-1918).Wife of D.T. Simpson (66)
 Matthew Albert7-29-1884(12-27-1918) (126)
 Milford 12-8-1861(3-13-1927).Wife, Fannie 8-21-1866(1-6-1935) (129)
 Minnie 9-12-1875(2-16-1916).Wife of James E.Stevenson (89)
 Nellie E.9-20-1893(10-13-1957).SC Pvt/Co.F/53 Pioneers/W.W.1 (97)
 Nan A.12-23-1899(4-16-1960) (97)
 Neva 10-18-1895(7-20-1958).Wife of Reynold Fisher.Dau.,of
 Wesley Bowen (43)
 Oscar 10-13-1876(12-13-1946).Wife,Olivia E.1-20-1879(1-31-
 1923) (87)
 Palmira 12-26-1860(8-15-1934) (133)
 Parlee 9-5-1869(5-27-1934).Wife of M.David Alewine (43)
 R.Milt 2-12-1906(7-10-1962).Wife,Annie Belle Barnette (45)
 Robert Burts 1-3-1880(7-1-1959).Wife,Gertrude M. (43)
 Robert Rowley 3-17-1924(11-23-1955) (144)
 Robert W.10-19-1895(10-9-1918) (87)
 S.A.Dr.6-20-1866(7-4-1903).Hus.,of Corinne Long (143)
 Samuel 11-12-1868(6-21-1933).Hus.,of Sallie Anderson (112)
 Samuel 2-7-1793(5-8-1864).Wife,Polly 9-29-1797(5-31-1869) (111)
 Samuel E.-died 1-16-1914.SC Wagoner Arty/3 Div/W.W.1 (66)
 Sarah Katherine 4-10-1831(10-10-1873).Wife of John Wesley
 Bowen (43)
 Susan A.1-9-1825(2-24-1904).Hus., Thomas Bowen (133)
 Theodogia 10-31-1861(10-16-1905).Wife of Wm.B.Darracott (129)
 Thomas Andrew 12-10-1882(1-2-1932) (126)
 Thomas Oliver 9-13-1868(10-4-1942).Hus.,of Mae Ella King (112)
 W.Edgar 3-27-1891(5-2-1934) (43)
 Whit L.1858-1920.Wife, Ida W. 1872-1946 (148)
 William C.6-1-1871(5-23-1946).Hus.,of Rosa Poore (9)
 William E.8-12-1876(9-27-1939) (154)
 Winfred 9-8-1917(7-28-1944).Sgt.Co.C/28 Inf/8 Div/W.W.1 (87)
 W.J.4-26-1827(7-31-1899) (98)
 BOWERS, Isabel E.6-21-1874(5-11-1912) (162)
 Nancy Kathern 6-23-1872(9-9-1938).Hus.,Wm.Thomas 8-3-1865(12-
 10-1938) (126)
 BOWIE, Augustus E. 4-26-1875(5-20-1943) (112)
 Benjamin F.2-11-1843(5-27-1920).Co.H/1 SC Mil/ CSA (112)
 Bessie Leora 6-7-1892(11-30-1920) (112)
 Charles Franklin 4-4-1886(2-24-1915) (112)
 Clyde Thornton 10-12-1885(7-3-1952) (143)
 Elbert S.12-30-1863(5-24-1949) (112)
 Hodges H.9-24-1869(2-8-1937).Wife, Leila B.1-12-1873(8-12-
 1946) (112)
 James A.11-5-1839(4-23-1904).CSA.Hus.lof Clara Stewart (112)
 Jennie 9-12-1831(5-9-1907).Wife of E.H.Haynie (112)
 J.W.5-25-1833(1-21-1917).Hus.,of E.Carrie Clinkscales (154)
 L.Aubrey 2-8-1917(12-28-1947) (142)
 L.D.1839-1919.Hus.,of Elaine Wyatt (142)
 Leola Sturcky 10-25-1868(9-6-1921) (112)
 Lila 1868-1954.Wife of John C.Ellison (142)